2022 OFFICIAL VISITORS GUIDE

Cleveland®

NEW+ NOTABLE

Happening spaces: refashioned attractions, modern hotels and big events worth seeing PG 20

CREATIVE SPIRIT

The city's art scene serves up cultural exhibits, indie theater and thought-provoking art PG 26

FOOD STATION

Get the dish on Cleveland's inventive culinary menu PG 34

Join in at
THISISCLEVELAND.COM

Barroco © Edric Morales

LIFE NEEDS MORE
ESCAPE FROM THE EVERYDAY

Discover everything that Cedar Point has to offer, from thrilling roller coasters and our relaxing water park to breathtaking waterfront resorts nestled on a mile-long beach. All conveniently located just a one-hour drive from Cleveland. Visit **CedarPoint.com** to plan your getaway.

Cedar Point®

MGM
NORTHFIELD PARK
FIND YOUR **FUN**

With nearly 2,000 machines to choose from, take a seat at your favorite VLT for the ultimate gaming experience.

FIND YOUR *Fun*

10777 Northfield Road, Northfield, OH 44067 | 330.908.7625 | MGMNorthfieldPark.com

Must be 21 years or older to gamble. If you or someone you know has a gambling problem, help is available. For free confidential help 24/7, call the Ohio Problem Gambling Helpline at 1.800.589.9966 or visit org.ohio.gov.

mgmresorts.com/gamesense GameSense

MGM
NORTHFIELD PARK

CONTENTS

2022 CLEVELAND OFFICIAL VISITORS GUIDE

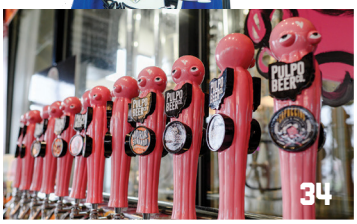

Check Before You Go.

Please contact your destination to confirm hours and safe practices before your visit.

IN THIS ISSUE

12 ROAM THE LAND
Outdoors, history, rock-n-roll: Choose your itinerary

16 BEST LOCATION IN THE NATION
Living life in The Land

20 NEW AND NOTABLE
Get started with the latest openings and must-see happenings

22 CELEBRATING BLACK CULTURE
Connect with Cleveland's Black community

24 MUSIC REVOLUTION
Cleveland's fabled rock scene continues to roar today

26 CREATIVE SPIRIT
Find inspiration in the city's art scene

28 PRIDE GUIDE
Find daily pride in LGBTQ+ events, clubs and businesses

30 HIDDEN GEMS
Uncover only-in-Cleveland experiences

32 URBAN OUTDOORS
Hike, bike, boat, fish... nature calls

34 FOOD STATION
Place these hot spots on your dining agenda

38 HOLA! CLEVELAND
Immerse yourself in Cleveland's Hispanic community

Photos Clockwise: © Cody York, © Edric Morales, © Nathan Migal, © Nathan Migal, © Edric Morales

FOR COMPLETE TRIP PLANNING INFO, CHECK OUT THISISCLEVELAND.COM

Tracks

6 Visitor Information 8 Events Calendar
11 Proud Host City 14 We Call Cleveland Home 40 Neighborhoods
56 Travel Resources 84 Community & Business Resources
85 Maps 88 Cleveland Makes The List

Welcome TO THE LAND

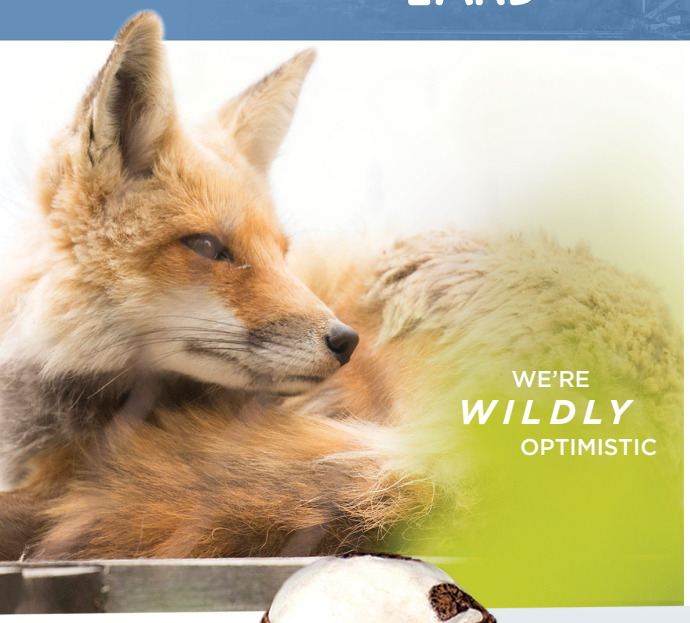

WE'RE
WILDLY
OPTIMISTIC

AND WE
FIERCELY
DEFEND OUR
HOME

WE WALK
WITH OUR
HEADS
HELD
HIGH

AND OUR
HERO'S
WELCOME IS
HEARD 'ROUND
THE WORLD

Explore THE CLE

AT THE **CLEVELAND MUSEUM OF NATURAL HISTORY**

VISIT CMNH.ORG FOR TICKETS

CLEVELAND MUSEUM
OF NATURAL HISTORY
100 YEARS OF DISCOVERY

ABOUT DESTINATION CLEVELAND

Destination Cleveland has one of the best jobs in the city: we get to spend all day helping more people discover the real Cleveland. Destination Cleveland is a private non-profit convention and visitors bureau whose mission is to drive economic impact and stimulate community vitality for Cleveland through memorable leisure, convention and business travel experiences.

We are the publisher of the Cleveland Official Visitors Guide, and for that, you're welcome.

#ThisisCLE

FOLLOW *us*. USE THE *tag*. JOIN THE *movement*.

THISISCLEVELAND.COM

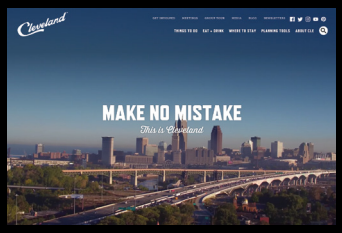

Find hotels; search our up-to-date events calendar; plan your itinerary; read our articles and sign up for eNews updates.

JOIN THE CONVO

Plan your trip

- twitter.com/TheCLE
- facebook.com/ThisisCleveland
- instagram.com/ThisisCLE
- youtube.com/ThisisCLE
- pinterest.com/ThisisCleveland
- tripadvisor.com/cleveland
- social.thisiscleveland.com/blog
- thisiscleveland.com/app

DIGITAL PUBLICATIONS

Official Visitors Guide | thisiscleveland.com/ovg
Destination Planning Guide | thisiscleveland.com/dpg
Group Tour Guide | thisiscleveland.com/tourguide
Resident Resource Guide | thisiscleveland.com/residentguide

DESTINATION Cleveland™

Jon Pinney, *Chairman*
David Gilbert, *President & CEO*
Hannah Belsito, *Chief Strategy Officer*
Marie Scalia, *Vice President of Marketing*
Emily Lauer, *Vice President, PR & Communications*
Rick Wilson, *Vice President – Human Resources*
Gordon Taylor III, *Vice President of Convention Sales & Services*
Jennifer Valencic, *Vice President, Destination Engagement*
Jim Ganotis, *Director of Information Technology & Operations*
Lexi Hotchkiss, *Director of Content & Managing Editor*
Mark Schutte, *Senior Manager - Publications*
Anson Hall, *Senior Manager, Industry Relations & Strategic Partnerships*
Jim Ray, *Design & Production*
Lori Dean, *Design & Production*
Jen Jones Donatelli, *Contributing Editor*

Advertising Sales by Destination Cleveland
Barbara Felt, *Relationship Manager*

Published by Destination Cleveland
334 Euclid Avenue
Cleveland, Ohio 44114
Phone: 216.875.6600 | **Fax:** 216.621.5967
Website: thisiscleveland.com
Email: cvb@destinationcle.org
Visitor Information: 800.321.1001

Ohio find it here

To advertise in this visitors guide, please contact Destination Cleveland at 216.875.6624.

© Copyright 2022 Destination Cleveland. All rights reserved. No part of this publication can be reproduced by any means without the consent of Destination Cleveland. Listings in this publication are provided by the represented organizations. Inclusions do not constitute an endorsement or recommendation by Destination Cleveland. Destination Cleveland is not responsible for errors, changes or omissions. Destination Cleveland reserves the right to edit any listing for content and/or length. All information is subject to change. Listing information in this publication was provided on February 1, 2022.

Contributing Writers:

Silk Allen, Crystal Angersola, Leslie Basalla-McCafferty, Michelle Bennett, Kevin Carpenter, Tricia Chaves, Alysse Dalessandro, Jen Jones Donatelli, Rebecca Ferlotti, Vince Guerrari, Douglas Guth, Aja Hannah, Dairian Heard, Cindy Hill, Christopher Johnston, Mary Mihaly, Matt Mitchell, Roxanne Ocasio-Levine, Lisa Sands, Sarah Parr, Ken Schneck, Angel Wallace, Ilona Westfall, Annie Zaleski

WORLD CLASS CARE IS CLOSER THAN YOU THINK

Welcome to Cleveland! You can feel confident knowing world class healthcare is just minutes away. From express cares to emergency departments, Cleveland Clinic has over 200 locations throughout Ohio. Whether it's sniffles and sneezes, or something more serious – when you need care, we're always nearby.

Find care near you
Visit ClevelandClinic.org/Access

FOR EVERY CARE IN THE WORLD

Cleveland Clinic

THE PERFECT PLACE TO START YOUR VISIT

© DREW SHIPLEY

Cleveland Visitors Center

With racks of brochures, Cleveland imagery on the walls, and large flat screen monitors featuring interactive maps and video highlights of the region, the Downtown **Cleveland Visitors Center** is the perfect place to start your visit. Knowledgeable CLE concierge ambassadors staff the center and are available to answer questions, give directions and provide maps, help plan itineraries, sell attraction tickets, offer cost savings coupons and book dining, hotel, and car rental reservations. So, stop in. We'll give you personal attention, let you in on "insider" travel tips and give you everything you'll need to get started exploring Cleveland and the surrounding region.

CLEVELAND VISITORS CENTER

334 Euclid Ave., Cleveland, OH 44114
800.321.1001 | 216.875.6600
Visit thisiscleveland.com to confirm hours open.

Cleveland Hopkins International Airport
Airport Welcome Center located on Baggage Claim Level. **Open daily.**

TELEPHONE NUMBERS

Hotel Reservation & Hotline 888.323.2787
City of Cleveland/ City Hall 216.664.2000
Time & Temperature 216.881.0880
Main Post Office 216.443.4090
Services for Independent Living ..... 216.731.1529 (Voice/TTY)
LGBT Center of Greater Cleveland 216.651.LGBT

EMERGENCY INFORMATION

EMERGENCY 911
Police Department 216.621.1234
Fire Department 216.621.1212
Cuyahoga County Sheriff 216.443.6085
U.S. Coast Guard 216.937.0141
Poison Control Center 216.231.4455
Cleveland Care Line 216.623.5354
First Call For Help 216.436.2000
Human Trafficking Task Force 216.443.6085

NON-EMERGENCY

Cleveland Police Headquarters 216.623.5000
Ohio State Highway Patrol 877.7.PATROL
Cuyahoga County Highway Patrol 216.587.4305
AAA Motorist 216.621.0766
U.S. Coast Guard 216.522.4122
American Red Cross 216.431.3010
Urban League of Greater Cleveland 216.622.0999

TRAFFIC

AAA Road Conditions 216.606.6423
Road Conditions 216.OH.ROAD
Rush Hour Alerts ..... @ODOT_Cleveland

ROAD CONSTRUCTION

Cuyahoga, Lake & Geauga Counties 216.581.2333
Interstate Construction ..... 216.581.2333, ext. 650

CURRENCY EXCHANGE

Courtesy service for respective hotel guests available at: Marriott Downtown at Key Center, Hyatt Regency Cleveland at The Arcade, Renaissance Cleveland Hotel, Ritz-Carlton Cleveland, Inter-Continental Hotel & Conference Center Cleveland and Inter-Continental Suites Cleveland.

SOURCES OF ASSISTANCE + TRANSLATION

AT&T Language Line ..... 800.528.5888, option 3.
International Services Center 216.781.4560
Technical Translation Services 440.942.3130

U.S. CUSTOMS

The United States Customs and Border Protection Agency provides inspection services for international passengers who arrive at Cleveland Hopkins International Airport. The Agency is located on the ramp level of Concourse A, across from Gate #5.

Customs Service Department of Cleveland, Airport Inspection Branch, 216.267.3600

District Office, District Director, 440.891.3800

PUBLIC TRANSPORTATION

The Greater Cleveland Regional Transit Authority (RTA) provides public transportation in the City of Cleveland and 59 surrounding municipalities. RTA's commuter lines consist of both bus and rapid transit service, plus a convenient Downtown trolley loop system.

216.566.5100 | riderta.com

GLOBAL CLEVELAND

A Welcome Hub for newcomers seeking information and services is located in the Huntington National Bank Building at 200 Public Square. Look for their entrance off Euclid Avenue.
200 Public Square, Cleveland, OH 44114
216.472.3282 | globalcleveland.org

COVID-19 TRAVEL UPDATES

We request that residents and visitors follow State of Ohio health orders as well as follow safe practices. For the latest public health orders and travel advisories visit the Ohio Department of Health's website at **www.coronavirus.ohio.gov.**

VISITOR STATS

13.8 million people visited Cuyahoga County (2020).

Source: Tourism Economics Report & D.K. Shifflet

CLEVELANDER TIPS

In Cleveland, "soda" is referred to as "pop." If you hear "Burning River" or "Holy Moses," it's just someone ordering a craft beer made locally by Great Lakes Brewing Company. Many Clevelanders identify themselves as being either eastsiders or westsiders (the division being the Cuyahoga River), but all seem to claim downtown.

HISTORY

Cleveland has a proud history that is 226 years in the making. General Moses Cleaveland of the Connecticut Land Company came to the Western Reserve and founded the City of Cleveland in 1796. The name changed to its current spelling in 1831 when the "a" was dropped in order to fit the city's name on a newspaper masthead.

FUN FACTS

Cleveland is the home of Jerry Siegel and Joe Shuster, the creators of Superman, as well as a filming location for major motion pictures, including "A Christmas Story," "The Avengers" and "Captain America 2: The Winter Soldier." Oscar winners Paul Newman and Halle Berry hail from the region. So does Hall of Fame guitarist, Joe Walsh, who honed his craft with The James Gang in the 1970s with the popular single "Funk #49." LifeSavers candy, the modern golf ball and the electric streetlight are all Cleveland firsts invented right here in Cleveland.

LOCATION + POPULATION

Cleveland, located in the Eastern Standard Time Zone (EST) in the State of Ohio within Cuyahoga County, is on the southern shore of Lake Erie, part of the Great Lakes Region.

Cleveland-Akron-Canton comprises the 15th largest combined metro area in the United States with more than 2 million residents in the Greater Cleveland metropolitan statistical area (MSA) and nearly 400,000 in the City of Cleveland.

BUSINESS

Cleveland has a $238 billion annual economy and is home to a number of companies that are on *Fortune* magazine's list of the top 500 industrial and top 500 service companies in the United States, including KeyCorp, Sherwin-Williams, Eaton Corp and Progressive Insurance.

LIVING IN GREATER CLEVELAND

©DESTINATION CLEVELAND

American Book Bindery (D+GTWY)
216.621.9255
americanbookcondos.com |

The Beacon (D+GTWY)
216.292.0084 | thebeaconcleveland.com

Bridgeview Apartments (D+WRH)
216.781.8510 | 1300bridgeview.com |

Cort Furniture Rental
216.328.8530 | cort.com

Executive Arrangements, Inc. (E)
216.231.9311
executivearrangements.com |

Flats at East Bank Apartments (D+FLT)
216.514.8700 | flatseast.com |

Iconic Living at The 9
metropolitancleveland.com/iconic-living |

Innova (CE+UC)
866.866.3609 | innovaliving.com |

K&D (D+PLSQ)
216.579.1668 | KandD.com |

Landmark Management Co. (W)
440.892.4900 | landmarkmgt.com |

Park Lane Villa (CE+UC)
888.280.0309 | parklanevilla.com |

Perry Payne Apartments (D+WRH)
216.781.8510 | perrypayneapts.com |

Stay Alfred at the Garfield (D+GTWY)
stayalfred.com/property/stay-alfred-at-the-garfield

The Shoreline (CE+STCL)
440.892.4900
theshorelineapts.com |

Water Street Apartments (D+WRH)
216.771.8600 | waterstreetapts.com |

CLEVELAND WEATHER

MONTH	DAILY HIGH	DAILY LOW	PRECIPITATION (Inches)
January	35.8°F	22.3°F	2.9
February	38.5°F	23.7°F	2.5
March	47.1°F	30.7°F	3.0
April	60.1°F	40.8°F	3.7
May	71.1°F	51.4°F	3.8
June	79.8°F	61.1°F	3.8
July	83.7°F	65.3°F	3.6
August	82.0°F	63.9°F	3.5
September	75.6°F	57.1°F	3.9
October	63.7°F	46.5°F	3.6
November	51.3°F	36.7°F	3.3
December	40.4°F	28.2°F	2.9
Annual Average	60.7°F	43.9°F	3.3

National Weather Service climate averages for 1991-2020.

For the latest forecast, visit **cleveland.com/weather**.

DESTINATION CLEVELAND'S EXPERIENCE PASSPORTS

International Restaurant Passport

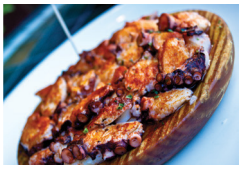

Cleveland Brewery Passport

Expressions of Black Culture Passport

Get started exploring The Land by signing up for one of the free curated passports. Then, you'll be on your way to adding a touch of the unexpected to your next Cleveland visit.

EVENTS CALENDAR

ONGOING

1st Friday each month, Walk All Over Waterloo. Collinwood neighborhood. 216.481.7660. northeastshores.org

2nd Friday each month, Walkabout Tremont. Tremont neighborhood. walkabouttremont.com

3rd Friday each month, Third Fridays Art Walk. 78th Street Studios, Detroit Shoreway neighborhood. 78thstreetstudios.com

Through June 5, Robert Banks & Dexter Davis. Museum of Contemporary Art (MOCA). 216.421.8671. mocacleveland.org

Through June 5, Jerome AB: At Once Terrifying and Equally Freeing. Museum of Contemporary Art (MOCA). 216.421.8671. mocacleveland.org

Through June 5, Dana Oldfather: Flyfall. Museum of Contemporary Art (MOCA). 216.421.8671. mocacleveland.org

Through June 12, Alberto Giacometti: Toward the Ultimate Figure. Cleveland Museum of Art 888.262.0033. clevelandart.org

Through June 26, Currents and Constellations: Black Art in Focus. Cleveland Museum of Art 888.262.0033. clevelandart.org

Through July 24, 100 Years of Discovery. Cleveland Museum of Natural History.

© GREAT LAKES SCIENCE CENTER

The Science of Rock n' Roll
Great Lakes Science Center
Through 2022
216.694.2000 | greatscience.com

Learn how the transistor radio, amplifiers, distortion pedals, magnetic tape recorders and synthesizers impacted the evolution of rock music and channel your inner rock star in the instruments gallery and karaoke booth.

800.317.9155. cmnh.org

Through Aug. 21, Martial Art of India. Cleveland Museum of Art. 888.262.0033. clevelandart.org

Through Oct. 2, Cleveland Guardians MLB Baseball. Progressive Field. 216.420. HITS. cleguardians.com

Through Dec. 18, Arts of Africa: Gallery Rotation. Cleveland Museum of Art. 888.262.0033. clevelandart.org

MAY

May 1-31, Asian American and Pacific Islander (AAPI) Heritage Month. Citywide events. asiatowncleveland.org

May-Sept., Friday Happy Hour + Saturday Night City Lights Cruises. Goodtime III. 216.861.5110. goodtimeiii.com

© COURTESY OF ROCK HALL

The Beatles: Get Back to Let It Be
Rock & Roll Hall of Fame
Through Dec. 31, 2022
216.781.ROCK | rockhall.com

Get back to 1969 for an immersive experience into the Let It Be recording sessions. Experience The Beatles' creative journey through the exhibit's instruments, clothing, handwritten lyrics, audio clips and film footage.

May-Sept., Tue.-Thurs. & Sat.-Sun., Take a Hike Downtown Walking Tours. Various locations. clevelandgatewaydistrict.com

May-Oct., 1st & 3rd Saturdays, Open Air in Market Square/Cleveland Bazaar. Ohio City neighborhood. 216.781.3222. ohiocity.org. clevelandbazaar.org

May 4-Sept 7, Walnut Wednesdays. Food Trucks on Walnut Ave. & E. 12th St., Downtown Cleveland. downtowncleveland.com/events

May 13-15, 20-22, Steam in the Valley. Cuyahoga Valley Scenic Railroad. 800.468.4070. cvsr.com

May 21, Cleveland International Tattoo. Cleveland Public Hall. clevelandtattoo.org

May 21-22, Union Home Mortgage Cleveland Marathon, ½ Marathon and 10k. 800.467.3826. clevelandmarathon.com

May 21-22, Cleveland Asian Festival. AsiaTown, Payne Ave. & E. 27th St. clevelandasianfestival.org

May, 27, June 24, July 29, Grape Escape Wine Tasting Excursions. Cuyahoga Valley Scenic Railroad. 800.468.4070. cvsr.com

May 27-29, Tremont Greek Fest. Annunciation Greek Orthodox Church. tremontgreekfest.com

May 27-30, Berea's National Rib Cook-Off. Cuyahoga County Fairgrounds. berearib.com

May 28, Station Hope. St. John's Episcopal Church, Ohio City. 216.631.2727. cptonline.org

May 29-Sept. 25, select dates. Yoga on the West Terrace. Stan Hywet Hall & Gardens. 330.836.5533. stanhywet.org

JUNE

June-Oct., Sundays, Kamm's Corners Farmers Market. West Park neighborhood. 216.252.6559. westparkkamms.org

June 3, Cleveland Pops Orchestra's American Salute. Mandel Concert Hall at Severance. clevelandpops.com

June 4, Martin Luther King Jr. Celebration Concert. The Cleveland Orchestra, Mandel Concert Hall at Severanc. 216.231.7300. clevelandorchestra.com

June 4, Pride in the CLE. Mall B & C. lgbtcleveland.org/pride-in-the-cle.html

June 7-Aug. 30, North Coast Namasté. Downtown Cleveland, Voinovich Park. northcoastharbor.org

June 11, The Hooley. Kamm's Corners, West Park neighborhood. 216.252.6559. westparkkamms.com

June 11-12, Art by the Falls. Riverside Park, Chagrin Falls. valleyartcenter.org

June 17, Ales on Rails Beer Tasting Excursions. Cuyahoga Valley Scenic Railroad. 800.468.4070. cvsr.com

June 17-26, The Fantasticks. Near West Theatre. 216.961.6391. nearwesttheatre.org

June 18, Juneteenth FreedomFest. Mall C, Downtown Cleveland. juneteenthcle.com

June 19, 61st Annual Father's Day Car Show. Stan Hywet Hall & Gardens. 330.836.5533. stanhywet.org

© NAMSA LEUBA

The New Black Vanguard: Photography between Art and Fashion
Cleveland Museum of Art
May 8-September 5, 2022
888.262.0033 | clevelandart.org

Art and fashion photography is fused together to break boundaries between genres and open conversations around representation of the Black body and Black lives.

© TRI-C JAZZFEST

Tri-C JazzFest
Playhouse Square
June 23-25, 2022
tri-cjazzfest.com

The lineup includes Anthony Hamilton, Sean Jones Quartet, Joe Lovano/Dave Douglas, Eddie Palmieri, Raul Midon and Cyrille Aimee/Dominick Farinacci, plus funk sounding Ghost Note and Billboard hitmaker Brian Culbertson

June 18-19, Our Great Big Broadway Show. North Coast Men's Chorus @ The Breen Center for Performing Art. 216.556.0590. ncmchorus.org

June 25-July 3, Cleveland History Days. Various locations. canalwaypartners.com

June 25, Larchmere PorchFest Music Festival. Larchmere Blvd., Cleveland. larchmereporchfest.org

JULY

July 2-Sept. 4, The Cleveland Orchestra 2019 Blossom Festival. Blossom Music Center. 216.231.7300. clevelandorchestra.com

July 4, Independence Day Cruise. Nautica Queen. 216.771.2628. nauticaqueen.com

July 6-10, Bridgestone Senior Players Championship. Firestone Country Club. pgatour.com/champions/tournaments/bridgestone-senior-players-championship.html

July 8-10, Stonewall National Tournament and Summit. Cleveland, OH. stonewallproud.org

July 8-10, Cain Park Arts Fest. Cain Park. 216.291.5629. cainpark.com

July 9-10, Wonderstruck in Cleveland with The Lumineers & Vampire Weekend. Lakeland Community College. wonderstruckfest.com

July 9-10, Music in the Valley. Hale Farm & Village. 800.589.9703. wrhs.org

July 22, Off the Vine: An Evening Pairing of Food & Wine. Stan Hywet Hall & Gardens. 330.836.5533. stanhywet.org

July 23, Blazing Paddles Paddleboard Race. Rivergate Park on the Cuyahoga River.sharetheriver.com/blazing-paddles

July 23, Parrot Head Run Scenic 5k River Run & 1 Mile Walk. Margaritaville, The Flats East Bank. hermescleveland.com

July 20-24, BorderLight: Festival of International Theatre. Playhouse Square. borderlightcle.org

July 31, RuPaul's Drag Race: Werq the World Tour. Playhouse Square. 216.241.6000. playhousesquare.org

AUGUST

Aug., India Festival USA. indiafestivalusa.org

Aug. 4-7, Pro Football Hall of Fame Festival Enshrinement Weekend. Pro Football Hall of Fame, Canton, OH. 330.456.8207. profootballhof.com

Aug. 5-6, Vintage Ohio Wine Festival. Lake Metroparks Farmpark. 800.227.6972. visitvintageohio.com

Aug. 6, 45th Annual Lakewood Arts Festival. Lakewood, OH. lakewoodartsfest.org

Aug. 6-7, Puerto Rican Parade & Festival. Cleveland, OH. juliadeburgos.org/-puerto-rican-parade.html

Aug. 7, Hofbrauhaus Cleveland ½ Marathon, 10k, 5k. Hofbrauhaus Cleveland. 216.623.9933. hofbrauhalf.com

Aug. 9-14, 122nd Cuyahoga County Fair. Cuyahoga County Fairgrounds, Berea, OH. cuyfair.com

Aug. 12-15, 123rd Annual Feast of the Assumption. Little Italy. 216.791.4907. littleitalycle.com

© TALL SHIPS AMERICA

Cleveland Tall Ships Festival
Port of Cleveland
July 7-10, 2022
tallshipscle.com

Catch a glimpse, step aboard, and even set sail on some of the grandest ships of yore. In addition, you can enjoy all sorts of festival foods, craft beers, music, street performers and reenactments. It all kicks off on July 7 with the Parade of Sail.

Aug. 13-14, Civil War Reenactment. Hale Farm & Village. 800.589.9703. wrhs.org

Aug. 20, Tri Cle: Rock Roll Run. Cleveland Lakefront. rockrollrun.com

SUMMER CONCERT SLATE

NO COUNTRY OR POP HERE. THIS IS THE HOME OF ROCK'N'ROLL.

THE AGORA

216.881.2221 | agoracleveland.com
May 15, Tech N9ne
May 28, Bone Thugs-N-Harmony
May 29, The Head and The Heart
June 17, Tash Sultana
July 12, Beach House
July 22, Bikini Kill
Aug. 6, Hanson
Sept. 9, Idles
Oct. 1, Dinosaur Jr.

BEACHLAND BALLROOM

216.383.1124 | beachlandballroom.com
May 2, Big K.R.I.T.
May 17, Lucius
May 22, nothing, nowhere
Aug. 4, Boy Pablo
Sept. 30, Sales

BLOSSOM MUSIC CENTER

440.247.2722 | livenation.com
May 21, Tears for Fears
June 1, STYX and REO Speedwagon
June 3, Halsey
June 10, Dave Matthews Band
June 16, Sammy Hagar & The Circle
June 18, Train
June 28, Jack Johnson
July 12, The Dooby Brothers
July 19, Rod Stewart with Cheap Trick
July 28, One Republic
Aug. 2, Phish
Aug. 5, Kid Rock with Foreigner
Aug. 9, Incubus
Sept. 9, The Black Keys
Sept. 24, NIN

JACOBS PAVILION AT NAUTICA

216.622.6557 | jacobspavilion.com
May 8, Leon Bridges
June 5, Modest Mouse
June 7, Lord Huron
June 9, The War On Drugs
June 10, The Avett Brothers
June 15, Fitz & The Tantrums
June 21, My Morning Jacket
July 2, Barenaked Ladies
July 30, Maze & The Isley Brothers
Aug. 10, Goo Goo Dolls
Aug. 12, Dispatch & O.A.R.
Aug. 17, Rise Against
Aug. 19, Alicia Keys

MGM NORTHFIELD PARK

330.908.7625 | MGMNorthfieldPark.com
May 15, The Gilmour Project
June 25, Jackson Browne
July 22, The Pyschedelic Furs
July 30, Earth, Wind & Fire

HOUSE OF BLUES

216.523.BLUE
houseofblues.com/cleveland
June 15, Motion City Soundtrack
July 22, New Found Glory
Oct. 13, Toadies

MUSIC BOX SUPPER CLUB

216.242.1250 | musicboxcle.com
May 2, Leo Kottke
June 15, The Sugarhill Gang
July 14, ASIA

FIRSTENERGY STADIUM

firstenergystadium.com
July 14, Motely Crue, Def Leppard, Poison, Joan Jett
Aug. 13, Machine Gun Kelly

PROGRESSIVE FIELD

mlb.com/guardians/tickets/elton-john
July 30, Elton John

ROCKET MORTGAGE FIELDHOUSE

216.420.2000 | rocketmortgagefieldhouse.com
May 7, Journey with TOTO
June 21, New Kids on the Block
July 27, Rage Against the Machine
Aug. 30, Twenty One Pilots

EVENTS CALENDAR

© AERIAL AGENTS

FRONT International 2022: Cleveland Triennial for Contemporary Art
Cleveland | Akron | Oberlin
July 16-Oct. 2, 2022
frontart.org

This citywide art program launches its second edition — Oh, Gods of Dust and Rainbows — across museums, civic institutions, and alternative spaces in the region. Inspired by a poem by Langston Hughes, more than 70 artists will embrace art as an agent of transformation, a mode of healing and a therapeutic process.

Aug. 21-27, The Cleveland Open WTA250 Tennis Tournament. Jacobs Pavilion at Nautica. tennisintheland.com

Aug. 27-28, Cleveland Garlic Festival. Shaker Square. 216.751.7656. clevelandgarlicfestival.org

Aug. 28, One World Day. Cleveland Cultural Gardens. clevelandculturalgardens.org

SEPTEMBER + BEYOND

Sept.-Jan. 2023, Cleveland Browns Football. FirstEnergy Stadium. 216.241.5555. clevelandbrowns.com

Sept., IngenuityFest of Art + Technology. 216.589.5444. ingenuitycleveland.com

Sept. 2-4, Made in Ohio Art & Craft Festival. Hale Farm & Village. 800.589.9703. wrhs.org

Sept. 2-5 & 9-10, Labor Day Oktoberfest. Cuyahoga County Fairgrounds, Berea, OH. bereaoktoberfest.com

Sept. 3-5, Cleveland National Air Show with U.S. Navy Blue Angels. Burke Lakefront Airport. 216.781.0747. clevelandairshow.com

Sept. 4, Black College Football Hall of Fame Classic 2022: Central State vs. Winston-Salem State. Pro Football Hall of Fame, Tom Benson Stadium. profootballhof.com

Sept. 8-16, Greater Cleveland Urban Film Festival. Shaker Square Cinemas, Shaker Square. gcuff.org

Sept. 11-Jan. 8, 2023, The Keithley Collection. Cleveland Museum of Art. 888.262.0033. clevelandart.org

Sept. 11, Cleveland Heroes Run. West Park neighborhood. westparkmemorial.org/heroes-run

Sept. 11, Molto Bella Auto Show. Stan Hywet Hall & Gardens. 330.836.5533. stanhywet.org

Sept. 13, Trixie and Katya Live! Playhouse Square. 216.241.6000. playhousesquare.org

THEATER SCHEDULE

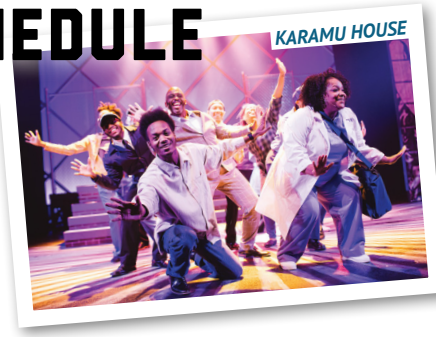

© KAYLA LUPEAN

PLAYHOUSE SQUARE

216.241.6000 | playhousesquare.org

2022 KEY BANK BROADWAY SERIES:
April 26-May 15, 2022: *To Kill A Mockingbird*
June 7-26, 2022: *My Fair Lady*
July 12-31, 2022: *Ain't Too Proud – The Life and Times of The Temptations*
August 11-Sept. 11, 2022: *Disney's Frozen*
Huntington Bank Featured Performances:
May 26-June 26, 2022: *Waitress*
Oct. 21-Nov. 6, 2022: *Romeo and Juliet*
Nov.25-Dec. 21, 2022: *A Christmas Carol*
Feb. 10-March 5, 2023: *Sense and Sensibility*
March 28-April 8, 2023: *As You Like It*
April 28-May 1, 2023: *Aint't Misbehavin'March 25-April 10, 2022: Much Ado About Nothing*
April 29-May 22, 2022: *The Marvelous Wonderettes*

CLEVELAND PLAY HOUSE

216.241.6000 | clevelandplayhouse.com
Sept. 17-Oct. 9, 2022: *American Mariachi*
Oct. 29-Nov. 20, 2022: *The Great Leap*
Dec. 3-22, 2022: *Light It Up!*
Feb. 4-26, 2023: *I'm Back Now*
April 1-23, 2023: *Becoming Dr. Ruth*
April 29-May 21, 2023: *Ken Ludwig's Moriarity*

GREAT LAKES THEATER

216.664.6064 | greatlakestheater.org
April 29-May 22, 2022: *Alfred Hitchcock's The 39 Steps*
Sept. 16-Oct. 9, 2022: *Little Shop of Horrors*

KARAMU HOUSE

216.795.7077 | karamuhouse.org
May 5-29, 2022: *Keith Hamilton Cobb's American Moor*
Dec. 2020: *Langston Hughes' Black Nativity*

BECK CENTER FOR THE ARTS

216.521.2540 | beckcenter.org
May 27-June 26, 2022: *The Legend of Georgia McBride*
July 8-Aug. 7, 2022: *Something Rotten!*

Sept. 13-16, Content Marketing World. Huntington Convention Center of Cleveland. contentmarketingworld.com

Sept. 15-Oct. 30, Thurs.-Sun., HalloWeekends. Cedar Point. 419.627.2350. cedarpoint.com

Sept. 15-Oct. 15., Hispanic Heritage Month. Citywide events. facebook.com/CleveHispanicHeritage

Sept. 17-18, Tremont Arts & Cultural Festival. Tremont neighborhood. 216.575.0920. tremontwest.org

Sept. 18, Cleveland Dragon Boat Festival. Black River Landing, Lorain, OH. cledba.org

Sept. 24, Cleveland Gaming Classic. I-X Center. gamecleveland.com

Sept. 29, 2022-May 20, 2023, The Cleveland Orchestra's 22|23 Classical Season. Mandel Concert Hall at Severance. 216.231.7300. clevelandorchestra.com

Oct.-April 2020, Cleveland Monsters AHL Hockey. Rocket Mortgage FieldHouse. 216.420.0000. clevelandmonsters.com

Oct., Rock Hall Half Marathon. Rock & Roll Hall of Fame. rockhallhalfmarathon.com

Oct., Cleveland Latino Restaurant Week. Participating restaurants. latinorestaurantweekcle.com

Oct. 1-31, LGBTQ+ History Month. Citywide events. lgbtcleveland.org

Oct. 1-2, 8-9, Harvest Festival. Hale Farm & Village. 800.589.9703. wrhs.org

Oct. 6-9, Ohio Mart. Stan Hywet Hall & Gardens. 330.836.5533. stanhywet.org

Oct. 8, Cleveland Pride Ride. Cleveland, OH. lgbtcleveland.org

Oct. 8, The Towpath Marathon. Canal Basin Park, Cleveland. towpathtrilogy.com

Oct. 9-Jan. 8, 2023, Tales of the City: Drawing in the Netherlands from Borsch to Bruegel. Cleveland Museum of Art. 888.262.0033. clevelandart.org

Dec. 2-Jan. 15, 2023, *Hamilton*. Playhouse Square. 216.241.6000. playhousesquare.com

April 5-7, 2024, NCAA Woman's Final Four. Rocket Mortgage FieldHouse. clevelandsports.org

April 8, 2024, Total Solar Eclipse. Cleveland, OH. eclipse.aas.org/eclipse-america-2024

Cleveland®
PROUD HOST CITY OF
STONEWALL
SPORTS NATIONAL TOURNAMENT + SUMMIT
July 8-10, 2022
NCAA
D1 WOMEN'S BASKETBALL FINAL FOUR
April 5-7, 2024
PAN-AMERICAN
MASTERS GAMES
July 2024
ASAE
ANNUAL MEETING + EXPOSITION
August 10-13, 2024
NCAA
D1 MEN'S BASKETBALL
1ST + 2ND ROUNDS
March 20-23, 2025
© Aerial Agents

ROAM THE LAND

CHOOSE THE PERFECT ITINERARY TO MAKE THE MOST OF YOUR STAY

NATURE CALLS

[By Jen Jones Donatelli]

> **Cleveland Cultural Gardens**
Wind your way down MLK for an awe-inspiring walk through more than 30 gardens, a one-of-a-kind destination paying visual tribute to our city's rich diversity.

> **Cleveland Metroparks Zoo**
No trip to CLE is complete without a zoo outing! Majestic elephants, cuddly koalas and Amur tigers are just a few you'll spot at this popular destination.

> **BrewBoat CLE**
Cool breezes and even colder beers are what's on tap with this two-hour river cruise that puts fun first. (Make sure to grab some snaps of the skyline!)

> **Wendy Park**
It may be a bit off the beaten path, but your persistence will pay off with prime birdwatching, a fishing pier, kayak launch, volleyball courts and much more.

> **Lakewood Solstice Steps**
Wind down on the best place in The Land to watch Mother Nature show off with a splashy pink and orange Lake Erie sunset.

HISTORY BUFF

[By Jen Jones Donatelli]

> **Lake View Cemetery** One might not normally view a cemetery as a delightful destination, but this isn't just any cemetery. Part arboretum, part outdoor museum, this scenic space provides a walk to remember.

> **Cleveland History Center**
Get schooled on local legends and lore, then take a spin on the Euclid Beach Grand Carousel for a carefree throwback to days of yore.

> **AsiaTown** Head to this bustling neighborhood for can't miss Eastern eats, where Superior Pho provides just that and Ball Ball Waffle has the street food feast you crave.

> **Baseball Heritage Museum**
Visit the Hough-based museum packed with treasures from the Latin, Caribbean, Barnstormer, Negro and Women's leagues, then see the spot where the Cleveland Buckeyes clinched the 1945 Negro League World Series.

> **Nighttown** What's old is new again—make a visit to this 57-year-old legendary jazz-club-meets-supper-club, recently revamped under new ownership.

LET'S GET ROCKED

[By Ilona Westfall]

> **Rock Hall** Set the tone for a rocking day by snapping a shot in front of the "Long Live Rock" sign, then nerd out on live music and rock memorabilia.

> **Zanzibar Soul Fusion**
You gotta have soul! Eat up soul rolls and walleye cakes, plus sip grape Kool-aid from a mason jar at this Downtown eatery.

> **Detroit Shoreway** Pinball wizards and vinyl fanatics will find their happy place in the Detroit Shoreway neighborhood with Superelectric Pinball Parlor, Hausfrau Records and Bent Crayon Records.

> **Jukebox** Happy hour, anyone? Head to this Hingetown bar to pump up the jams—where pierogies, cocktails and patio vibes keep the hits coming.

> **Local Music Club** Choose your own concert adventure: You really can't go wrong with any show scheduled at indie venues the Grog Shop, The Agora or the Beachland Ballroom.

Photo Top: © Wil Lindsey; Photos Below (l-r): © Cody York, © Cody York, © Nathan Migal

Play & Stay

Shores & Islands Ohio is more than just a place, it's a feeling. Discover something new with each adventure. Whether you're a first timer or a seasoned regular, experiences here stay in your heart for a lifetime. Find your Lake Erie Love at **SHORESandISLANDS.com.**

Gibraltar Island, off Put-in-Bay (South Bass Island)

SHORES & ISLANDS OHIO
CEDAR POINT • SANDUSKY • PUT-IN-BAY

WE CALL CLEVELAND HOME

and for that, you're welcome.

© Cody York

american greetings

BakerHostetler

Cleveland Clinic

Cohen & Co

Dominion Energy

DUCK TAPE

First National Bank

Huntington

iHeartRADIO

KeyBank

MetroHealth
Saving lives is only the beginning.

MTD
For A Growing World.

OBM
Ohio Business Machines

Parker

MCPc
SECURE TECHNOLOGY LOGISTICS

PNC

ST. VINCENT CHARITY
MEDICAL CENTER

SHERWIN-WILLIAMS.

UNITED

University Hospitals

VA
U.S. Department of Veterans Affairs
Veterans Health Administration
VA Northeast Ohio Healthcare System

Vitamix

3
wkyc.com

Join in at THISISCLEVELAND.COM

Cleveland's greatest attraction

is its ALL IN business community.

Through partnerships among the public, private, philanthropic and civic communities, we are ALL IN on our vision of building a great region on a Great Lake.

Learn more about the **All In** plan

Greater Cleveland Partnership

The nation's largest metro chamber of commerce

BEST LOCATION IN THE NATION

MEGA PROJECTS, REIMAGINED INDUSTRIES AND A THRIVING REGION MAKE THE LAND A DESIRABLE PLACE TO LIVE

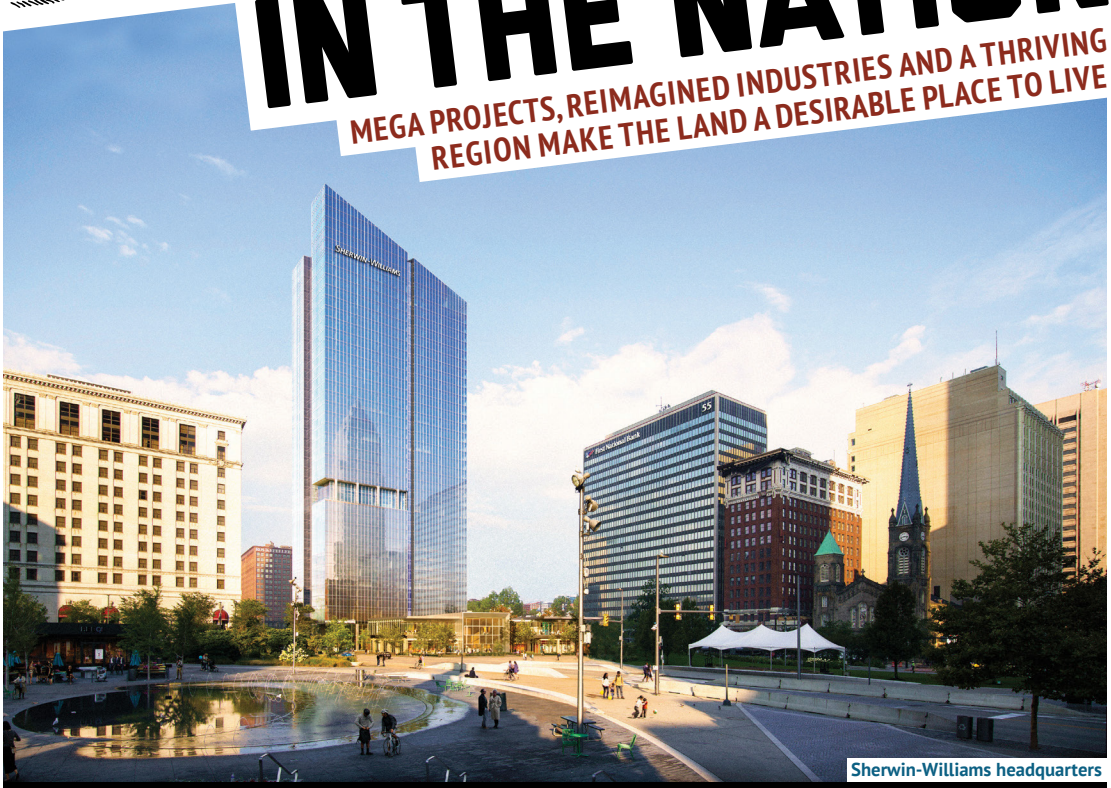

Sherwin-Williams headquarters

SHAPING THE CITY

EXCITING PROJECTS POINT TO CLEVELAND'S FUTURE ON THE CUTTING EDGE

> **Big moves on campus** **MetroHealth** is spearheading the country's first hospital-led EcoDistrict, an ambitious community project set to revitalize Cleveland's Clark-Fulton neighborhood. The plan's first major piece—a state-of-the-art 11-floor hospital facility—is scheduled to open in October 2022. Once complete, the larger EcoDistrict project will create a model for enhancing the health, well-being and resilience of Cleveland's neighborhoods.

> **Bold strokes** Cleveland giant **Sherwin-Williams** is painting a bright future Downtown with its new 36-story global headquarters. The glass-sheathed tower will draw from the "square point" aspects of its architectural neighbors while making its own mark on the city skyline. The new HQ, alongside a forthcoming 600,000 square-foot R&D facility in Brecksville, is expected to add 400 jobs to the company's regional workforce upon launch.

> **Innovation in motion** Regional world-class health providers and higher-ed institutions are joining forces to create the **Cleveland Innovation District**. Cleveland Clinic's Global Center for Pathogen Research and Human Health stands as the $565 million plan's centerpiece, aiming to foster research, development and medical-related job opportunities. Project leaders seek to generate 20,000 jobs throughout the new district, with half tied to healthcare and technology.

> **On the lakefront** Cleveland have heard the lakefront development song and dance before, and Haslam Sports Group has a new vision with proposed activity around FirstEnergy Stadium. At the project's heart is a land bridge that connects Mall C with the lakefront and multiple new buildings north and southeast of the stadium. Ideally, the vision will become a reality of walkable pedestrian freedom and robust development along the lake.

Above Photo: © Sherwin-Williams. Opposite, Photos: © Aerial Agents, © Christopher J. Lynch

Housing developments on the rise

RESIDENTIAL INVESTMENT

By Vince Guerrieri

According to U.S. Census data, Cleveland's fastest-growing neighborhoods are Downtown, University Circle and Ohio City. (Looks like Downtown CLE is edging closer to its goal of 30,000 residents by 2030!) Credit goes to exciting developments that continue to make these urban neighborhoods desirable places to live and work:

Plans are already being made to renovate **Erieview Tower**, an I.M Pei-designed modernist skyscraper that was part of a 1960s urban renewal project. The tower is scheduled to reopen in 2024 as part of Marriott's W brand—featuring hotel and event space, offices and apartments.

Two buildings on Public Square are also on the glow-up—likely due to their prime position near Sherwin-Williams' planned headquarters. **55 Public Square** is expected to house chef Rocco Whalen's Fahrenheit, while the 114-unit **75 Public Square** is up and running with a rooftop patio and indoor dog park. Nearby, the **City Club Tower** is rising above Euclid Avenue as a 23-story apartment complex.

To the East, construction is underway for **Circle Square**, an ambitious six-building complex overlooking University Circle. Nearby in Hough, a new **Cleveland Public Library** branch is slated to open this year across from **League Park**, where a proposed mixed-use project would erect several new buildings featuring apartments and retail, along with offices and batting cages for the Baseball Heritage Museum.

Nearby, **Chester 75** is taking shape as a 57-unit apartment building with views of Downtown. Fifteen blocks east will be **Addis View Apartments**, providing affordable housing around the city's meds-and-eds corridor.

In Ohio City, **INTRO**—one of America's largest timber-framed buildings—will soon be taking residents. Farther up West 25th, the mixed-use **Bridgeworks** project will offer access to the Detroit-Shoreway Bridge's lower level for pedestrians and cyclists.

DID YOU KNOW?

NORTHEAST OHIO PLAYS HOME TO THE CORPORATE HEADQUARTERS OF 25 FORTUNE 1,000 COMPANIES, INCLUDING PROGRESSIVE, KEYBANK AND PARKER HANNIFIN.

5 CAPTAINS OF INDUSTRY

By Douglas J. Guth

1 / HEALTH CARE + BIOMED

Medical innovation has long been a vital component of Cleveland's health care fabric. Our region's world-renowned hospitals are bolstered by a robust biohealth industry that operates at the intersection of research and game-changing biomedical breakthroughs.

2 / ADVANCED MANUFACTURING

Northeast Ohio's powerful history of traditional manufacturing is now migrating into the innovation marketplace. Let the region's supply chain diversity and market access be the fuel that ignites your wildest advanced manufacturing dreams.

3 / INFORMATION TECHNOLOGY

You want names? We got 'em. From Hyland Software to OnShift, Cleveland tech firms are doing big business statewide and beyond. Meanwhile, Northeast Ohio's strong support infrastructure is nurturing a regional technology hotbed through access and early-stage capital.

4 / AEROSPACE + AVIATION

Blue-sky aspirations are coming true in Northeast Ohio, thanks to aerospace and aviation manufacturers leading the way in component design, engineering and production. Local businesses are backed by a bevy of R&D and training resources, including NASA and the Ohio Aerospace Institute.

5 / FOOD PROCESSING

Chew on this—Northeast Ohio is an epicenter of food processing and manufacturing that brings delicious products to consumers worldwide. Daisy Brand, Pepperidge Farm and Nestlé are just a few of the notable companies with key operations right here at home.

Cleveland Heights

Shaker Heights

Brecksville

Bay Village

ROCKIN' THE SUBURBS

By Kevin Carpenter

Downtown Cleveland is downright amazing—no question. But why not venture beyond the city limits and see for yourself why **Greater Cleveland** more than lives up to its name?

The East Side has a well-deserved rep as culture central—and it doesn't stop at University Circle. **Beachwood's** Maltz Museum of Jewish Heritage celebrates the rich history of our local Jewish community, while Cain Park in **Cleveland Heights** is known for its summer arts festival and theater program. And who doesn't love retail therapy? Indulge in just that at Pinecrest (**Orange Village**), Van Aken District (**Shaker Heights**), Legacy Village (**Lyndhurst**) and Harvard Park (**Warrensville Heights**).

Across the Cuyahoga River, the West Side offers charming towns and lakeside living. **Lakewood** is home to a wide variety of restaurants and retail options, cultural assets, such as the Museum of Divine Statues; **Rocky River's** historic downtown features unique shops and one-of-a-kind restaurants in a vibrant, walkable community; a big draw in **Westlake** is Crocker Park lifestyle center; **Bay Village** is home to Huntington Beach and offers a variety of dining options, art galleries and shops highlighting local artists.

And while the East/West divide gets all the press, our southern communities rock, too. **Parma**, Cleveland's largest suburb, brims with Old World energy in both its Ukrainian and Polish Village commercial districts. Elsewhere, it's all about savoring the great Northeast Ohio outdoors. Hike portions of Cuyahoga Valley National Park in **Brecksville** and **Independence** — or set your pulse pounding at **Strongsville's** Go Ape! Zipline and Adventure Park.

DID YOU KNOW?

According to Sperling's Best Places, the cost of living in Cuyahoga County is less than both the national and Ohio average, as is the median home cost.

5 PLACES OUTSIDE THE 216

By Dairian Heard

1 / GRAND RIVER WINE COUNTRY

Ohio's version of Napa is situated approximately 30 minutes from Cleveland, where 30 wineries await. Taste the region at spots such as dog-friendly Grand River Cellars, or take in the sunset from atop the Ferris Wheel at Old Firehouse Winery.

2 / SHORES + ISLANDS

Need a beach vacation, but don't want to leave Ohio? Take your pick of four Lake Erie islands (from lively Put-in-Bay to the more chill Kelley's Island) and an array of beach towns across Ohio's shore.

3 / AKRON

Just 30 minutes down the road sits the original home of "The King" (perhaps you've heard of LeBron James?) and the global headquarters for Goodyear Tires. From outdoor festivals to farmers' markets, the sprawling Lock 3 is the summertime place to be.

4 / CANTON

Home of the Pro Football Hall of Fame, Canton is another great place to take a day trip. Also of note is the McKinley Presidential Library and Museum, paying historical homage to our country's 25th President.

5 / AMISH COUNTRY

Head southeast to Holmes County for fresh, homemade food at Mrs. Yoder's Kitchen; a place to lay your head at one of many bed-and-breakfasts; or a healthy pour at one of the area's numerous wineries and breweries.

Photos Clockwise: © Coventry Village, © Nathan Migal, © Ohio Shores & Islands, © Cody York, © Cody York

ADVERTISEMENT

EXPLORE THE SUBURBS & BEYOND

Add adventures along your way to Cleveland and enjoy the rustic beauty of the region. Picture this: picturesque green spaces, treetop views, presidential history, wine! Grab that sunblock and come with us...

THE HOLDEN ARBORETUM

440.946.4400
holdenfg.org
9550 Sperry Rd,
Kirtland, OH 44094

One of our most treasured green spaces in all The Land is the Holden Arboretum in Kirtland, Ohio. Boasting more than 3,500 acres of collections, gardens, diverse natural areas and ecologically sensitive habitats, the Holden Arboretum is part of one of the largest arboreta and botanical gardens in the country. Hiking, bird watching and winter snowshoeing are only the beginning. Visit multiple gardens, each more beautiful than the next. Browse the art gallery and stickwork installation, take the kids on the children's adventure course or participate in classes and foraging. Special events occur throughout the year, like markets, concerts, and even weddings.

From April through November, gain a new perspective strolling along the Murch Canopy Walk, a 500-foot-long elevated walkway among the treetops, 65 feet above the forest floor. Or, climb 120 feet to the top of the Kalberer Emergent Tower for breathtaking views of Lake Erie and the surrounding area you won't see anywhere else. If you prefer your feet on the ground, try one of the many hiking trails throughout the Arboretum, like the Blueberry Pond Trail with native trees and aquatic wildlife.

Visit the Holden Arboretum for a scenic adventure you won't soon forget.

VISIT CANTON

800.552.6051
VisitCanton.com
227 2nd St., NW,
Canton, OH 44702

A short drive south from Cleveland, head to Canton for football, history and a whole lot of fun.

The birthplace of the NFL, Canton is the proud home of the Pro Football Hall of Fame. Explore America's game and marvel at the iconic bronze busts that line the Hall of Fame Gallery, check out the Lombardi trophy and other Super Bowl memorabilia in the Lamar Hunt Super Bowl Gallery, or step into the Game for Life holographic locker room experience. Head down for the Enshrinement Festival in the summer and welcome the newest class of Inductees. The "Hall Pass" combo offer with the Rock and Roll Hall of Fame gets you entry to both.

Canton's more than football, though. Downtown Canton sports public art, live music entertainment and special events all year long. Wander for hours through the McKinley Presidential Library & Museum's hands-on history exhibits and the MAPS Air Museum's restored aircraft and exhibition galleries commemorating American heroes, or get away from it all in idyllic Amish Country. Unwind with a variety of wineries, bars and breweries including Maize Valley, UnHitched Brewery and Gervasi Vineyard, a 55-acre campus featuring multiple dining venues, boutique accommodations, a wine bar, and distillery.

NEW & NOTABLE

CHECK OUT THE LATEST AND GREATEST OPENINGS

Cleveland Museum of Natural History

BIGGER AND BETTER

THESE PROJECTS ARE SPRINGING AHEAD WITH NEW GROWTH.

By Leslie Basalla-McCafferty

> **Cleveland Museum of Natural History** Head to University Circle to witness a $150 million metamorphosis in progress. Recent revamps updated the museum's courtyard and auditorium; now, a new 50,000-square-foot exhibit wing is underway. No dark, dusty displays here—the airy interior will flow in curves meant to evoke a winding stream, while outside, a sweeping white façade will allude to the Ice Age glaciers that shaped the region.

> **Studio 117 West** This inspired redevelopment project is poised to enliven Lakewood's east end—and create a kaleidoscopic LGBTQ+ hub for arts, recreation and entertainment. The first stage, The Fieldhouse, will include three restaurants, a rooftop deck and both indoor and outdoor sports facilities. Subsequent stages will transform a former nightclub complex and nearby vacant buildings into a rainbow of uses including retail, performance studios and apartments.

> **PIVOT Center for Art, Dance and Expression** The appropriately-named PIVOT represents a neighborhood pirouetting towards an exciting future. The former awning factory on West 25th Street sat empty for years, but is now home to an ever-growing, collaborative mix of tenants (including Latino community organizations, dance and theatre companies, broadcasting and visual arts studios and the very hands-on Cleveland Museum of Art Community Arts Center).

> **Pro Football Hall of Fame Village** This iconic Canton landmark is gaining yards. (Just watch the online "construction cam" for proof!) The Village aims to shift from mere museum to vibrant entertainment campus—having kicked off the transformation with a glossy, rebuilt stadium and youth sports facilities. The next goals: a Hilton Tapestry hotel, an 85,000-square-foot sports and performance venue, a retail promenade and a football-themed indoor water park. Game on!

HERE'S THE DISH

[By Rebecca Ferlotti]

At newly-opened **House of Creole**, pair Seafood Étouffée with a Southern Lady (the vodka drink, not a person) while you're dressed to the nines. Keep on your dinner jacket for **Bartelby**, a modern supper club set in the former Crop Bistro space with 35-foot ceilings. Packing a double punch with chef Dante Boccuzzi and mixologist Will Hollingsworth, the menu will be sure to dazzle. For some swank in the East Bank, **Jade** will offer Asian fusion fare, plus a rooftop club overlooking the Land. And **Blue Agave** is set to open on East 4th with out-of-the-box Mexican cuisine that pays homage to traditional fare but kicks it up a notch.

House of Creole

Photos Top to Bottom: © CMNH, © Miskiri Hospitality Group
Opposite, Photos Clockwise: © Bialosky Cleveland, © Cleveland Guardians, © Courtesy of Rock & Roll Hall of Fame

HOME SWEET HOTEL

THE LAND HAS YOU COVERED WITH A SLEW OF NEW HOTEL DEVELOPMENTS.

By Annie Zaleski

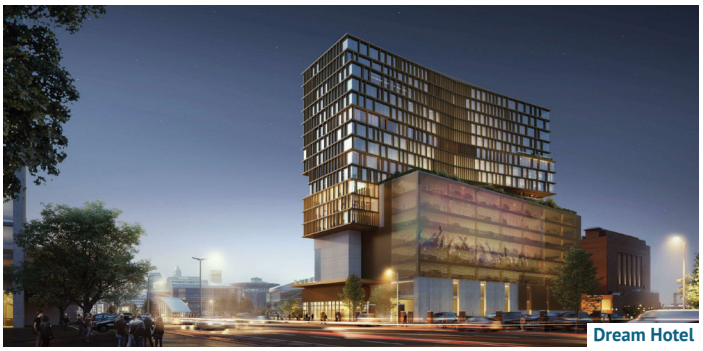

Dream Hotel

Holy hotel boom, Batman! The Land is teeming with new construction and renovations alike. The circa-1918 Renaissance Cleveland Hotel is poised for a $62 million transformation into **Hotel Cleveland** and entrance into Marriott's luxe Autograph Collection. The hotel chain is also behind a proposed $35 million conversion of the vacant University Hotel & Suites into the 189-room **Delta Hotel**—as well as plans to build Ohio's first **W Hotel** inside the 40-story Erieview Tower near the Rock Hall. Wyndham is also cultivating its CLE presence with the boutique **Orbit Hotel** near NASA Glenn Research Center.

Several of Cleveland's historic buildings are providing the foundation for new hotels. The storied May Company Building is now a 62-unit apartment hotel called **ROOST**, and the Baker Building is being converted into the 97-room **Fidelity Hotel** with a throwback feel to the Gilded Age. And in 2024, visitors can expect the rapidly expanding Midtown District to have another hotel option: a 207-room **Dream Hotel** built adjacent to the Masonic Temple.

MEET THE GUARDIANS

By Vince Guerrieri

An offseason lockout almost kept the **Cleveland Guardians** from taking the turf, but in true irrepressible CLE style, our sports teams—and fans—keep coming back for more. With a new name that provides a nod to the Guardians of Traffic statues on the nearby Hope Memorial Bridge, the newly christened Guardians have kicked off their first season as a team, and there's a lot more to come—with a five-year $202.5 million renovation slated to start this fall. (See the current iteration of Progressive Field with a guided tour, offered from May through September.) Play ball!

BOOKMARK THIS

HERE'S YOUR SUMMER CHEAT SHEET. (YOU'RE WELCOME.)

By Jen Jones Donatelli

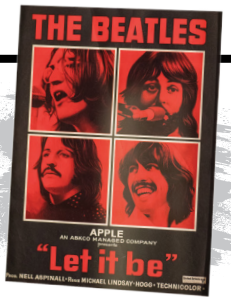

1

From the streets of Detroit to the kingdom of Arendelle, audiences will be whisked into the worlds of The Temptations and "Frozen" via the summer shows in the KeyBank Broadway Series.

Through September 11, 2022

2

See high fashion depicted through a Black lens, thanks to 15 avant-garde artists lending their POV for "The New Black Vanguard: Photography Between Art and Fashion" exhibit at Cleveland Museum of Art.

Through September 11, 2022

3

If you spent eight hours watching the "Get Back" doc, what's a few more? Take a deeper dive with "The Beatles: Get Back to Let it Be" at the Rock Hall.

Through December 31, 2022

4

Come sail away! CLE once again acts as a host port for a majestic fleet of 22 tall ships from the U.S., Canada and Spain during Tall Ships Cleveland.

July 7-10, 2022

5

All of Cleveland will become a canvas during FRONT International: Cleveland Triennial for Contemporary Art with this citywide art celebration spanning 20 sites across Cleveland, Akron and Oberlin.

July 16-October 2, 2022

CELEBRATING BLACK CULTURE

CLEVELAND'S BLACK COMMUNITY IS DEEPLY WOVEN INTO THE FABRIC OF THE CITY

Primo African Cuisine

FORKIN' GOOD

By Angel Wallace and Jen Jones Donatelli

> **Primo African Cuisine (Cleveland)** No passport? No worries! Venture Downtown to Primo African Cuisine to live in the lap of luxury as you delight your taste buds with traditional African dishes, such as the fan favorite Egussi Soup.

> **Filter (Warehouse District)** Restaurateur Kyler Smith is back with a game-changing vision of combining the ultimate foodie experience with viral social media moments. Come grab a glam cocktail and have your cameras ready to capture it all.

> **Yum Village (CSU Campus)** Imagine crossing the Caribbean Sea without leaving the city! The Cleveland State University campus is now home to an Afro-Caribbean restaurant that will leave you so satisfied, all you can say is, "YUM!"

> **222 Cold Brew & Cereal Bar (Euclid)** Entrepreneur Robyn Fossen brings our inner child's wildest dreams to life with shaved ice, cold coffee and cereal shakes! Combine your favorite flavors of breakfast cereal into a perfectly blended shake, or try the signature "Babbitt Road" mix to set your senses ablaze.

> **Zanzibar (Cleveland and Euclid)** Black American comfort food like chicken-and-waffles shares the menu with unique twists on the classics, such as artichoke dip with collard greens and the "Soul Roll" (stuffed egg rolls with spicy remoulade).

> **The Haunted House Restaurant (Cleveland Heights)** If you can manage to snag a rezzie, bring your boo and sink your fangs into dishes like the "Children of the Street Corn" and "Nashville Massacre" fried hot shrimp. Celebrating? Order a "Potion Bowl" for a scary good time.

> **Angie's Soul Café (Cleveland and Warrensville Heights)** Angie Jeter brought down-home South Carolina cooking to Cleveland in 1986 with her own spin, and she's been satisfying local soul food lovers ever since with staples such as Carolina-style catfish and collard greens.

> **Irie Jamaican Kitchen (Collinwood, Old Brooklyn and Akron)** Devotees of Irie Jamaican Kitchen swear by chef Omar McKay's traditional and fusion Jamaican dishes, delivered in bowls and wraps. (Try the stew chicken for true "Jah-potle" goodness.) Bob Marley would approve!

START ME UP!

[By Silk Allen]

The **#Support Black Owned Businesses** hashtag has 1.8 million posts on Instagram, and Cleveland's Black business community offers plenty of ways to do just that. On the beauty front, deck out your dome with a colorful **Perfect Pineapple** head wrap, or smooth it out with organic skincare products from **Choate BODY**. For active types, **NOOMA** provides fuel in the form of organic, plant-based sports drinks while Anjua Maximo's **GrooveRyde** offers upbeat, community-minded instruction in spinning, boxing, barre and more. Need more inspo? Check out **The Real Black Friday**, founded by LaRese Purnell to offer exposure to Cleveland's Black-owned businesses.

Photos Above: © Matt Shifler, © Perfect Pineapple; Opposite, Photos Clockwise: © Artography Studios, © Freedom Fest, © Provok, © Cody York, © Kayla Lupean

HERITAGE COMES ALIVE

RECOGNIZE BLACK HISTORY AT THESE SIGNIFICANT SITES.

[By Aja Hannah]

African American Cultural Garden

Located within the Cleveland Cultural Gardens, architect Daniel Bickerstaff designed this space to convey the past, present and future of the African American community as well as promote the education and interest of its culture and heritage.

Karamu House

Who needs Broadway with world-class theatre in our own backyard? Cleveland is an epicenter of arts and culture, boasting the nation's oldest African American theater. Founded in 1915, this cultural staple sits on the U.S. National Register of Historic Places. Enjoy professional theatre productions and arts education while honoring the Black experience.

Cleveland Public Theatre's Station Hope

Get shook at the belltower at St. John's Episcopal Church, where enslaved people hid before they crossed Lake Erie on their final leg of the Underground Railroad. Today the church is a gathering place for an annual celebration named "Station Hope" after Cleveland's nickname on the Underground Railroad.

Cozad-Bates House

Long regarded for its important role on the Underground Railroad, the Cozad-Bates House stands as the only surviving pre-Civil War structure in University Circle. Its new indoor-outdoor interpretive center underscores the area's significance in the abolitionist movement with relics including photos, newspaper articles, engravings and more.

Expressions of Black Culture Public Art Passport

Black artists have left an indelible and important mark on Cleveland's landscape. See for yourself with Destination Cleveland's public art passport, by which you can track your progress through a self-guided tour of 35 eye-catching works of art. Check in at 25 sites, and be entered to win a $200 gift basket with goods from local minority-owned businesses!

Freedom Fest

EVENTS TO ENGAGE WITH THE CULTURE

By Angel Wallace

Black essence and brilliance will be on full display in Cleveland throughout 2022 and beyond. Celebrate the commemoration of freedom and prosperity at the **Juneteenth Freedom Fest** on June 18 on Mall C, or head to Rocket Mortgage FieldHouse to feed your soul at **A Taste of Black Cleveland** on June 19. Through August, view **"The NAACP: A Legacy of Justice and Hope"** exhibit at Cleveland History Center—experiencing the Cleveland chapter's deep and impactful roots since 1912. Beyond summer, mark your calendars for the annual **Greater Cleveland Urban Film Festival** (typically held in September) and a full citywide slate of events for **Martin Luther King, Jr. Day** and **Black History Month** in 2023.

SHOP THE CITY

MAKE IT DRIP WITH THESE BLACK-OWNED RETAILERS AND BRANDS.

By Silk Allen

EMPOWER AND EDUCATE WITH PROVOK'S INSPIRATIONAL FITS

1

Mama needs a new pair of shoes and African-inspired **Kiri Chic** delivers with handcrafted mules, sandals and slides in bold prints and splashes of color.

2

Stop in and tour **Coco's Chalky Paints** inside the 5th Street Arcades and get lost in a vortex of immersive exhibits and local small businesses.

3

Your hot girl summer just got hotter—thanks to **Chemistry 11,** a women's boutique offering a hint of classy DIY with a touch of couture.

4

One of the newest arrivals on Coventry, **Charley's Closet** carries day-to-date-night looks for women including slip-on dresses, contemporary tops, bottoms and two-piece sets.

5

Cleveland native Gregory Joyce II uses his company's social media platform to empower and educate. Spread the message with **Provok's** stylish line of T-shirts and hoodies.

MUSIC REVOLUTION

THE HEART OF ROCK 'N' ROLL IS BEATING LOUDER THAN EVER

Rock & Roll Hall of Fame Inductee Exhibit

THE HOUSE THAT ROCK BUILT

Stodgy museums, step to the side: The glass-enclosed Rock & Roll Hall of Fame is a hip-shaking, guitar-flinging reminder of why Cleveland is ground zero for world-famous music. Memorabilia immortalizes the radio DJs and recording artists who invented the genre, while special galleries honor those who paved the way (such as Cleveland native Leo Mintz, the former Record Rendezvous owner largely considered one of the founding fathers of rock). And much like rock-and-roll itself, the multi-level museum just keeps on evolving.

> **The Beatles: Get Back to Let It Be** Your couch likely has a butt imprint on it from the eight hours you spent watching "Get Back" on Netflix—now it's time to get off the couch and immerse yourself in all things Beatles once again. Curated by the Rock & Roll Hall of Fame, this new exhibition invites viewers to step into 1969 to view the Beatles' original instruments, clothes and handwritten lyrics from that seminal moment in time.

> **Rock Hall Inductee Exhibit** The newest inductee class' time in the spotlight is still going strong, thanks to this exhibit that features autographs, gear, clothes, posters and more from the 2021 class. Whether you're a Foos fan, a Tina Turner devotee or a card-carrying fan club member for any of the other 11 inductees, music lovers of all stripes will find awe-inspiring fare here.

DID YOU KNOW?

LOCAL RADIO DJ ALAN FREED IS CREDITED WITH PLAYING RHYTHM AND BLUES RECORDS ON AIR AND COINING THE TERM "ROCK 'N' ROLL" IN THE 1950S. PAY HOMAGE TO FREED AT LAKE VIEW CEMETERY, WHERE A HEADSTONE IN THE SHAPE OF A JUKEBOX MARKS HIS FINAL RESTING PLACE.

TASTING NOTES

IN CLEVELAND, MUSIC AND GOOD EATS PROVIDE THE PERFECT PAIRING.

By Jen Jones Donatelli

EAT TO THE BEAT AT BEACHLAND BALLROOM

At **Jukebox** in Hingetown, the rotating playlist is curated just as carefully as its list of craft beers and bar bites, while the new **Indie** on East 4th Street pays tasty homage to Cleveland's musical legacy with themed brunches and creative cocktails. In Ohio City, **Great Lakes Brewing Co.** is spinning yet another hit with its Rally Drum lager (just in time for the Guardians to take the field), while **Music Box Supper Club** in the Flats combines live music and Americana-inspired eats on the waterfront. And stay tuned as the **Beachland Ballroom** prepares to bring back its "Rockin' Brunch"—where guest DJs provide the musical backdrop and a long list of Bloody Mary options provides the essential hangover cure.

Photos Above: © Rock and Roll Hall of Fame, © Cody York
Opposite, Photos Clockwise: © Nathan Migal, © Nathan Migal, © Scott Meivogel

C-TOWN SOUNDS

[Ilona Westfall]

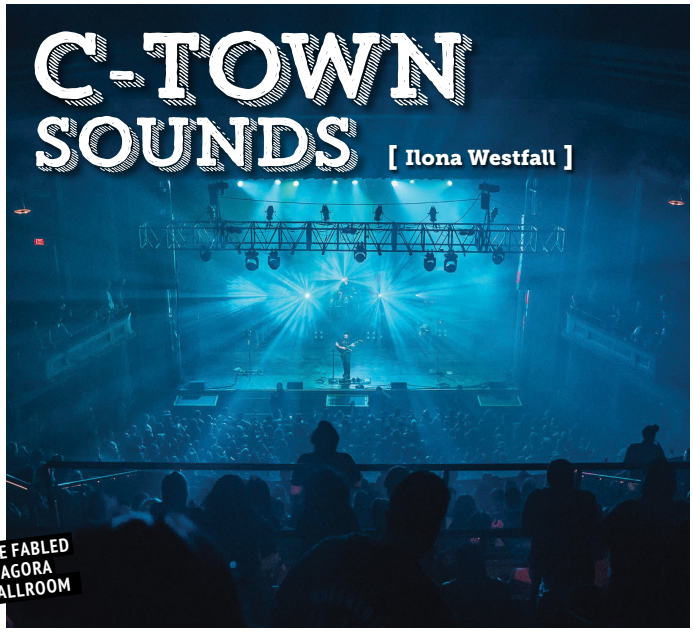

THE FABLED AGORA BALLROOM

Clevelanders are music fanatics, so it's no surprise the best spots to catch live music are banging. Looking for sweeping views of Downtown and award-winning jazz and blues tunes? Head to the **BOP STOP**, stat. The jazz keeps on going at local staple **Nighttown**, set to receive an exciting facelift under new ownership, and **Frederick's Wine & Dine**, which keep things smooth in Warrensville Heights with a robust menu and upbeat jazz.

We can't blame you if you get starstruck taking in a show at **The Agora**; after all, the club is a bonafide rock history legend. Likewise, the **Grog Shop** is a longtime favorite hosting everything from hip hop to indie rock. Hit the dance floor in the mega-hip **B Side Liquor Lounge**, conveniently located downstairs from the Grog Shop. And cult favorite **No Class** is a dive bar perfect for catching an underground band or up-and-coming rapper.

FESTIVE VIBES

By Dairian Heard

Summer 2022 will bring the in-person return of many popular shows sidelined by COVID in recent years. First up: **Reggae Fest Cleveland** (May 28), bringing rasta vibes to Voinovich Park with five live bands, followed by the popular **Tri-C JazzFest** taking over Playhouse Square June 23-25. Also slated for June 25, **Larchmere Porch Fest** will make "22" the magic number in 2022 with 22 bands across 22 porches. **Wonderstruck** returns July 9-10 with headliners The Lumineers and Vampire Weekend, with $25 from each adult ticket benefiting Ukraine. And stay tuned for the annual, family-friendly **Waterloo Arts Fest**, putting this ultra-creative section of Collinwood on display.

Waterloo Arts Fest

CURATE YOUR OWN VINYL COLLECTION

GROOVE THING

DON'T CALL IT A [VINYL] COMEBACK—CLEVELAND'S RECORD SHOPS HAVE BEEN AROUND FOR YEARS.

By Ken Schneck

1

A retail shop and a bona fide record label, **My Mind's Eye Records** is a haven for punk, metal and rock. Committed to stocking "records that the others don't care about," rare finds abound.

2

Let **Blue Arrow** point the way to a treasure trove of used LPs, music memorabilia and retro tees. You'll know you're in the right place by the floor covered in vintage album covers.

3

Located inside The Foundry Concert Club, the appointment-only **Black Market Records** carries "extreme music"—from death metal to doom—on vinyl, CDs and cassette tapes. Owner Emma Jochum is pretty much a rock star herself.

4

Got two turntables and a microphone? Bedford-based **The Vinyl Groove** is where it's at. Sell—and buy—vintage stereo equipment, speakers and turntables, along with used and new records.

5

Who better than a DJ to curate a killer collection of hip-hop, reggae, soul and jazz? Owned by Brittany "DJ Red-I" Benton, **Brittany's Record Shop** brings the beat to Glenville.

CREATIVE SPIRIT

CONNECT WITH ART, MUSIC AND PERFORMANCE

PUBLIC VISIONS

THE VOICES OF CLE PROJECT IS SPARKING IMPORTANT DIALOGUE

[Leslie Basalla-McCafferty]

For the viewer, a public artwork might be a mere of beauty, or perhaps a comment on the surrounding streetscape. The Voices of CLE project seeks to elevate the potential of public art by pairing local artists of color with businesses and organizations eager to display their work. The end goal? To provoke emotion, foster healing and engender empathy by promoting meaningful conversations about race and community. Meet the Voices of CLE:

> **Stina Aleah** An accomplished oil painter, Stina Aleah discovered her talent for art almost by accident after a broken leg sidelined her high school track career. Her works center the experiences of modern Black women, seeking to highlight their beauty and shatter stereotypes in the process. Her paintings can be found adorning the windows of 1350 West St. Clair Ave. and on Public Square.

> **Jerome White** Since childhood, Jerome White has pursued his passion for art. Today he works to instill that same passion in others as an art teacher at Cleveland Heights High School and by participating in mural projects throughout the city. White believes that, in creating art, he acts as a conduit for inspiration from a higher power. His Voices of CLE work can be viewed at North Coast Harbor.

> **Rashaun Dillard** As a child, Rashaun Dillard first explored art by drawing comic book heroes. Since then, his path has followed that of a traditional artist, working in acrylics and as a digital creator. Dillard's paintings often contain social commentary, and he hopes his Voices of CLE work—which can be seen at North Coast Harbor and alongside Aleah's on West St. Clair—will stimulate productive conversations and convey a message of unity.

> **Lauren Pearce** By combining bold, geometric and abstract elements with portraiture, Lauren Pearce has created her own distinctive signature. She uses her mixed-media images to examine the complex intersections of race and gender that inform her identity. A selection of her large-scale work can be viewed at 770 St. Clair Ave.

Photo above: © Will Lindsey. Photos, opposite clockwise: © Bouffant Pride, 2003, Ellen Gallagher (American, b. 1965) © 12 Literary Arts, © Cleveland Public Theatre, © The Nose, 1947-49, Succession Alberto Giacometti/ADAGP, Paris, 2022,

ART APPRECIATION

CLEVELAND MAKES IT EASY TO CURATE THE PERFECT MUSEUM OUTING

By Sarah Parr

Fabric of society

Art has long been a choice expression for those overcoming hardships. **"Who Was This Built to Protect?"** at moCa Cleveland features the work of long-distance artist-in-residence Aram Han Sifuentes, a Korean-American artist who sews a variety of works that thread together the immigrant experience in the United States. (Through June 5, 2022)

Only human

Displaying multiple artistic mediums that showcase artist Alberto Giacometti's fascination with human physicality, the Cleveland Museum of Art exhibition **"Toward the Ultimate Figure"** features 60 works that just might make you think twice about the human form. (Through June 12, 2022)

Stars of the art world

Intermeshing pieces from the Cleveland Museum of Art's permanent collection with works from contemporary Black artists, **"Currents and Constellations: Black Art in Focus"** puts Black voices at the nucleus of the artistic conversation—including local artist Darius Steward and sculptor Elizabeth Catlett. (Through June 26, 2022)

Child's play

Curated with kids in mind, The Maltz Museum of Jewish Heritage's summer display, **"Chagall for Children,"** is a hands-on experience that infuses the works of artist Marc Chagall with more than a dozen ways to explore building blocks of art, such as color, light and texture. (May 11-August 28, 2022)

Gift that keeps on giving

To celebrate two Clevelanders' generous gift of 100 works to the Cleveland Museum of Art, the aptly-named exhibit, **"The Keithley Collection,"** will grace one of CMA's galleries this fall. With paintings, drawings and ceramics from both Western and Eastern artists, this exhibit is sure to hold something for everyone. (Sept. 11, 2022-Jan. 8, 2023)

Twelve Literary Arts

TAKING CHANCES

By Aja Hannah

Cleveland's art scene beautifully weaves together diverse mediums and voices. Just ask the team at **Praxis Fiber Workshop**, located in Waterloo Arts District with 17 floor looms and fibers of all colors. Located in University Circle, **The Sculpture Center** is also a unique destination for artists of all kinds—hosting not just contemporary sculpture installations, but also mixed media and performances. If poetry slams are your jam, **Twelve Literary Arts** delivers with socially conscious programming and events for all ages. And all art lovers will want to bookmark **SPACES**, where the conversation between local and global artists ignites into enduring, provocative work (with a neon "ART" sign leading the way).

THEATRE FOR ALL

By Aja Hannah

> LatinUs Theater Co.

Moving to its new home at The Pivot Center for Art, Dance and Expression in Tremont last fall, this Hispanic theater company produces theatrical works in Spanish with visual productions sometimes including English subtitles.

> The Liminis Theatre

The convergence-continuum's Liminis Theatre is, at first, unassuming. The building sits at a nondescript intersection in Tremont, but the inside is home to progressive performances. The intimate, 40-seat experience also hosts many LGBTQ+ -centric productions.

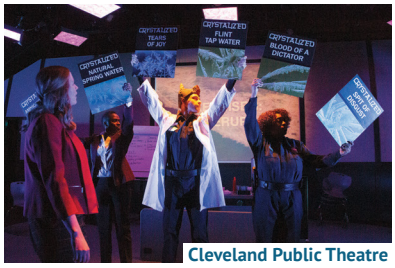

Cleveland Public Theatre

> Cleveland Public Theatre

This recognizable name in local theater has made the ultimate equity move and lets attendees pay what they choose so that people of all backgrounds can afford to go to the theatre.

PRIDE GUIDE

CLEVELAND'S LGBTQ+ COMMUNITY IS OUT AND PROUD.

Pride in the CLE

PUT THOSE PINK DOLLARS TO WORK

SUPPORT THESE LOCAL LGBTQ+ –OWNED BUSINESSES.

By Alysse Dalessandro

> **Pop Life**
Driving through the Waterloo Arts District, it's tough to miss the vibrantly painted Pop Life headquarters (featuring the stylings of world-famous muralist Camille Walala). High-vibe design rules here with yoga and wellness classes, a juice bar and retail.

> **Pet-Tique**
Don't forget about spoiling your furry friends. Whether you're looking for holistic dog food or the purr-fect fashion collar for your cat, Pet-Tique has a variety of goods to keep your pets looking pawsitively radiant.

> **Salt+**
Small plates shine at Salt+ in Lakewood. With offerings that rotate every 10 weeks, innovation is always on the menu, thanks to perennial James Beard nominee Jill Vedaa. For classic cocktails, try the Ye Old Man's Old Fashioned with Ohio maple syrup and orange bitters.

> **Coven**
Witch, please! Get into all things occult at Coven, a retail boutique that specializes in crystals, herbs, books and spell candles. Events at this petite Lakewood shop include tarot readings, energy healing, poetry and astrology 101.

> **Gordon Green**
The modern traditional aesthetic finds a home at the historically reimagined 10,000-square-foot private event space Gordon Green. Located in the artsy Detroit Shoreway neighborhood, the building features an Insta-friendly floral mural and outdoor courtyard.

DAILY PRIDE

By Michelle Bennett

Pride in the CLE is sure to reach an all-time high when the spirited march and festival makes its in-person return Downtown on June 4. (Get all of your Pride accessories and gear at **Dean Rufus House of Fun**, an LGBTQ+ novelty shop in Hingetown owned by an iconic former Cleveland radio deejay.) The fun continues on June 18-19, when the show-stopping **North Coast Men's Chorus** will perform their "Great Big Broadway Show" at the Breen Center. And the **LGBT Community Center** celebrates pride every day in Gordon Square with year-round events and opportunities for the whole fam (including a Terrace Concert Series this summer).

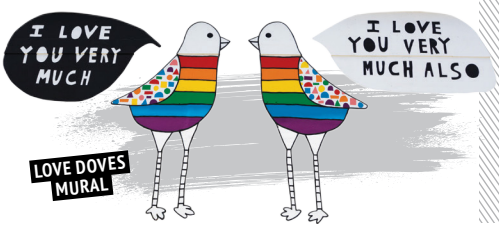

LOVE DOVES MURAL

Cleveland's Drag Scene

LGBTQ+ Nightlife

Photos Clockwise: © Nathan Migal, © Larry E. Highbaugh, Jr., © Nathan Migal, © Cody York

OUT ON THE TOWN

By Alysse Dalessandro

Start your day at LGBTQ+-owned **Brewella's**, where coffee, crepes and collectibles beckon along with friendly "Brewistas." Come dinnertime, the fun continues at **Opal on Pearl** and LGBTQ+-owned **Felice Urban Café** with delectable cheese-and-charcuterie boards at the former and globally inspired fare at the latter. Not ready for the night to end? Keep the party going at **Twist Social Club**, or come out of hibernation at the historic **Leather Stallion Saloon** (one of the oldest gay bars of its kind in the Midwest). On Wednesday and Sunday nights, warm up those pipes with karaoke at **Cocktails Cleveland**. Once a month, alternative drag takes center stage at the Grog Shop with **GlamGore**, while the BLACK MASS punk-rock drag showcase rules at **The 5 O'Clock Lounge**. And Gaga said it best: "Don't be a drag, just be a queen" at **Music Box's** Drag Brunch and Drag Bingo.

The world awaits you.

Photo courtesy of the Cleveland Museum of Art

Explore our amazing collection of art from every period, and from all over the world at the Cleveland Museum of Art, one of the top museums in the United States.

General Admission is always free.

THE CLEVELAND MUSEUM OF ART

tripadvisor® | #1 Attraction in Cleveland

cma.org

HIDDEN GEMS

THE UNIQUE SIDE OF CLEVELAND IS PERHAPS ITS MOST ENDEARING

A Christmas Story House

SOMETHING DIFFERENT

WHERE HISTORY MEETS QUIRK, YOU'LL FIND THESE OFF-THE-BEATEN-PATH TREASURES

By Sarah Parr

> **Ralphie-approved** We triple-dog dare you to not visit perhaps the most iconic set of all holiday-themed movies. Located in Tremont, the **A Christmas Story House** is open for both tours and overnight stays, while the museum across the street boasts original costumes, props and rare behind-the-scenes pix.

> **Homerun** As Cleveland starts a new chapter in baseball history with the dawn of the Guardians, what better time to dive into baseball's diverse past? **The Baseball Heritage Museum at League Park** features all kinds of historical artifacts to tell the stories of the Latin and Caribbean leagues, the Negro and Women's leagues and more.

> **Hot spot** Firefighters are some of the bravest real-life heroes, and their jobs deserve to be learned about and celebrated. **The Western Reserve Fire Museum** is dedicated to preserving and sharing historical firefighting vehicles, equipment and photos—all inside a retired fire station that was built almost a century ago.

> **Religious experience** Fascinated by the art of sculpture? Does Catholicism hold a special place in your heart? No matter the case, the **Sanctuary Museum** (formerly known as the Museum of Divine Statues) is the place to experience beautiful religious art—all in 3D—in the former St. Hedwig church.

> **Do you believe in magic?** **The Buckland Museum of Witchcraft and Magick** is the only one of its kind in the nation. What started out as author Raymond Buckland's collection in the 1960s has now grown to hundreds of artifacts that display witchcraft imagery and tools of the occult.

REAL PAGE-TURNERS

By Kevin Carpenter

The Cleveland Public Library system spreads the joy of reading to all corners of the city. Over at the **Langston Hughes branch**, crack open a special collection of original documents and priceless artifacts—including an autographed 1920 Central High School yearbook—from the legendary jazz poet. Our city's bookstore game is strong, too. Grab a new read at independent booksellers like **Loganberry Books** (100,000+ books!) or **Mac's Backs** on ever-hip Coventry. At **Visible Voice** in Tremont, sip on craft brews or wine while browsing a curated selection of new and secondhand choices.

Photos Above (l-r): ©Nathan Migal, © Visible Voice Books; Opposite, Photos Clockwise: © Cody York, © Nathan Migal, © Nathan Migal

APPETITE FOR IMMERSION

You *could* hire Instacart to do your food shopping, but then you'd miss out on the distinct delights of perusing these only-in-Cleveland markets. See for yourself at **West Side Market**, where you can snack on a Parisian-style savory crepe, bratwurst sandwich or handmade pierogi (or all three—we won't tell!). With dozens of vendors, the world is your oyster at this nationally-renowned historic market.

Over on the East side, **Asia Plaza** beckons in the heart of AsiaTown. This market is the real deal—packed with gift shops, restaurants, groceries and flower shops serving both the Asian community and tourists. And at **La Plaza Supermarket**, consume on a selection from its on-site taqueria while browsing goods from Mexico, Peru, Venezuela, Colombia and more.

La Plaza Supermarket

HEINEN'S ROTUNDA IS A GEM

ARCHITECTURAL MARVELS

By Annie Zaleski

Opened in 1890, **The Arcade** is Downtown Cleveland's shopping jewel—distinguished by its glass skylight and ornate balconies that exude old-school glamour. The nearby **Downtown Heinen's** grocery store—located in the Cleveland Trust Rotunda Building—offers more opulence, featuring an 85-foot-high dome with Tiffany-style stained glass panels and Italian Renaissance-inspired touches. A few blocks away, **The Mall** offers urban greenspace flanked by classic buildings constructed at the turn of the 20th century.

University Circle also has its share of gems on the world-class campus of Case Western Reserve University. Cases in point: the stunning Frank Gehry-designed **Peter B. Lewis Building** (which houses the Weatherhead School of Management) and the newer **Tinkham Veale University Center** (a vibrant student hub affectionately known as "The Tink").

REJOICE!

CLEVELAND CELEBRATES ITS STATUS AS A MULTICULTURAL HUB WITH THESE FESTIVE FETES

CELEBRATE THE WORLD

1

Cleveland Asian Festival

40,000 people can't be wrong—see what all the buzz is about at this colorful soiree featuring diverse food, artisan goods, performance and tradition.

May 21-22, 2022

2

Pride in the CLE

Back in person for the first time since 2019, this year's Pride march and festival promises to be the best one yet following record attendance at the last in-person edition.

June 4, 2022

3

Feast of the Assumption

Cannoli, calzones and culture, oh my! The brick streets of Little Italy are never more alive than during this multi-day celebration anchored by Holy Rosary Church.

August 12-15, 2022

4

One World Day

With a rich immigrant population, Cleveland has always been a multicultural mecca—and One World Day puts its diversity in the spotlight with an inspiring takeover of the Cleveland Cultural Gardens.

August 28, 2022

5

Tremont Arts & Cultural Festival

Now going more than two decades strong, this annual event features 100+ art vendors along with live music and dance performances that light up the already vibrant Tremont neighborhood.

September 17-18, 2022

URBAN OUTDOORS

THIS GREAT LAKES CITY IS MADE FOR ADVENTURE

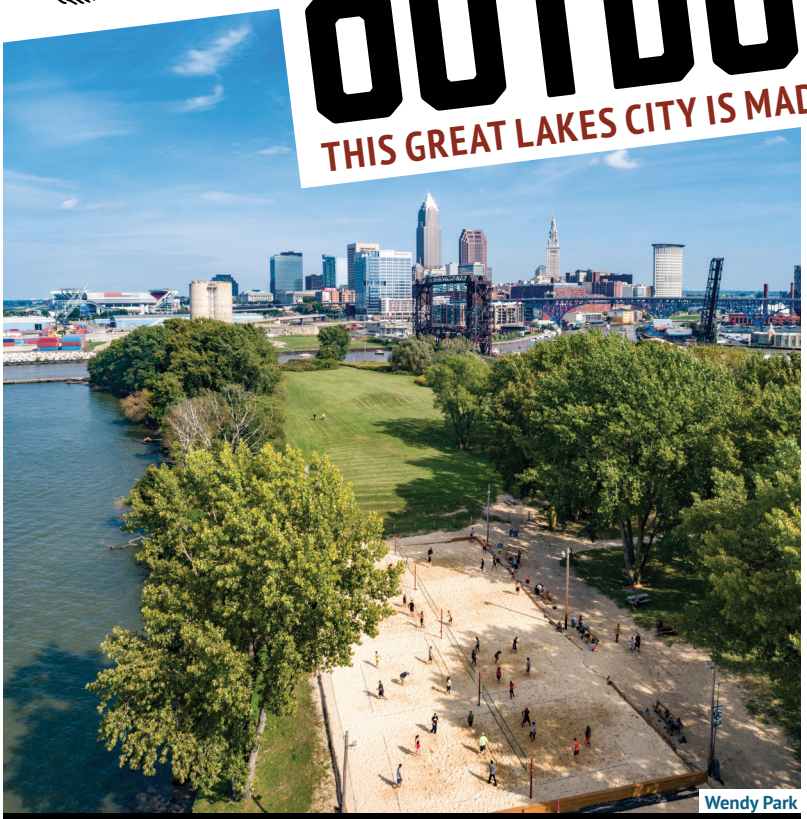

Wendy Park

LAKE ERIE LIFE

> **Living On The Edge** Home of summer fun on the near west side, **Edgewater Beach** boasts a 2,400-foot beach with 1,000 feet of swimming access and a pup-friendly section (plus cabana rentals and a fishing pier). Overheated? Grab some local Honey Hut ice cream at the Edgewater Beach House—an open-air hangout that oozes relaxation.

> **East Side Story** Consider **Euclid Beach** the more laid-back yin to Edgewater's bustling yang. Once a legendary amusement park, this lakefront expanse now houses a gorgeous new pier, sandy beach and selfie-friendly Cleveland script sign—not to mention killer skyline and sunset views.

> **Let's Go Outside** Play sand volleyball or chill on the beach at **Wendy Park at Whiskey Island**, where a distillery once sat in the 1800s. Bird lovers also flock here for their fix, with 260 species of birds recorded on site. There's also a kayak launch and fishing pier at this nature haven.

> **Beachy Keen** The 35 acres of sandy beach at **Headlands Beach State** Park would make even Jimmy Buffett jealous. Attracting everyone from beach glass collectors to picnickers to fishing enthusiasts, this state park has been designated among the nation's top 20 beaches by both CNN and Planet Ware.

CONNECTING CLE

By Annie Zaleski

Thanks to the completion of several major outdoor trails and bridges, Cleveland's neighborhoods are now linked together even more closely. The 2.1-mile **Red Line Greenway** connects two RTA Red Line stations with the Cleveland Foundation Centennial Trail Lake Link as commuters can travel from Detroit Shoreway and Ohio City to The Flats. From The Flats, the **Wendy Park Bridge** provides a straight shot to Whiskey Island's popular Wendy Park and the gorgeous Lake Erie waterfront. And 2021 marked the completion of a four-stage connection project connecting the **Towpath Trail** to its historic roots—where the Ohio & Erie Canal meets the Cuyahoga River.

Photos Above: © Aerial Agents, © Wil Lindsey. Opposite, All Photos: © Cody York

Cleveland Metroparks

Cleveland Metroparks

Kendall Ledges

Cuyahoga Valley Scenic Railroad

THE FOREST CITY

By Annie Zaleski

The word emerald literally means "green gem"—and that's exactly what the **Cleveland Metroparks** have become. (No wonder the Metroparks received a 2021 National Gold Medal "Best in Nation" award!) Dotted across 23,000 acres (including 18 reservations and 100 miles of trails), The Land's "Emerald Necklace" is one attractive accessory. Also falling under the Metroparks umbrella are Cleveland's zoo and popular beaches like Edgewater and Euclid Beach. Choose your own adventure with hiking, mountain biking, birding, stand-up paddleboarding, kayaking, snowshoeing and pretty much anything else ending with "ing."

At 33,000 acres, **Cuyahoga Valley National Park** makes up the heart of Northeast Ohio, hugging the banks of the Cuyahoga River in all the right spots. If chasing waterfalls is your thing, scenic Brandywine Falls and Blue Hen Falls await. (Take the boardwalk to the former, hike to the latter.) The 85-mile Towpath Trail is also one of the park's best-known draws, attracting more than 2.5 million people annually for biking, running and more. Visitors can also take in the Towpath Trail in a more leisurely way via the **Cuyahoga Valley Scenic Railroad**, which provides inviting nature views as it winds its way to the charming village of Peninsula.

DID YOU KNOW?

CUYAHOGA VALLEY NATIONAL PARK IS THE SEVENTH MOST VISITED NATIONAL PARK WITH 2.8 MILLION VISITORS. (SO MUCH FOR THAT BEST-KEPT SECRET THING.)

5 WAYS TO ROCK THE RIVER

By Annie Zaleski & Jen Jones Donatelli

1/ALL A-BREWED

How's this for alliteration? **BrewBoat CLE** made its name as "Ohio's first pedal-powered paddle-wheel party-boat." But it's no hyperbole—the company books river cruises for up to 16 people to sip drinks and enjoy a pumped-up playlist while pedaling a cycleboat.

2/THE JET SET

Lake Erie is your adventure oyster, thanks to **Great Lakes Watersports**. Located at the mouth of the Cuyahoga River, the business rents powerboats and kayaks to novices and experts alike from Memorial Day through Labor Day.

3/RUM RUNNER

Tiki culture has made its way to CLE with **Tiki Barge Cruises**, setting sail again this summer with daily two-hour cruises. Hop aboard a tiki-inspired pontoon boat, bring your own fruity cocktails and take a tropical spin 'round the Cuyahoga.

4/SMOOTH SAILING

If letting someone else navigate our fair waters is more your style, the majestic **Goodtime III** and **Nautica Queen** boats offer a variety of waterfront cruises—ranging from sightseeing jaunts to romantic dinner voyages.

5/ROCK THE REGATTA

These days, the only thing setting the Cuyahoga River ablaze is the annual **Blazing Paddles**—an annual race and celebration convening a high-energy throng of kayakers, canoe enthusiasts and stand-up paddleboarders.

FOOD STATION

BITE INTO CLEVELAND'S CULINARY CULTURE

Amba

5 PLACES TO EAT RIGHT NOW

By Lisa Sands

> **Under the Sea** Mediterranean seafood and rich meats are the specialties at **Acqua di Luca**, harkening to chef Luca Sema's life on the Adriatic. Staples like swordfish and bone-in ribeye are on the menu, but his inventive combos are the most fun: osso buco with grilled scampi, or filet with lobster gnocchi. Pair them with an Amarone from Italy or Pinot Bianco, and that's amore!

> **East 4th Meets the Far East** Chef Dante Boccuzzi's globe-trotting culinary passport is showing off a few of its stamps on East 4th Street. **Goma** leans heavily into artful sushi noodles, stir-fry and shabu-shabu, while **Giappone** serves up craft cocktails just below. Named for the Italian term for "Japan," this subterranean hotspot keeps the party going until 1 a.m. with DJs and live music.

> **Katz Got Your Tastebuds** Chef Douglas Katz has channeled his longtime passion for Indian cuisine into a sexy, sleek space in Hingetown called **Amba**—marking the concept's graduation from ghost kitchen to full-on brick-and-mortar. The pickled mango condiment for which the restaurant is named accompanies flavorful dishes like biryani, chicken masala and lamb keema.

> **Bank on Delicious Pizza** Having honed his pizza-making skills in NYC, Vincent Morelli came home to open **Cent's Pizzeria**. A wood-burning oven churns out cleverly named pizzas like the Gorfunkle, Respeck and Sunday Gravy. Everything about this slightly out-of-the-way spot has a creative, playful touch, so be ready to loosen up and have fun.

> **Best for Last** Variety is the spice of life, and **The Last Page** is all about it. From sushi to chicken paprikash and carne asada to truffled pasta—with an extensive bar menu to match—diners indulge every craving while enjoying glamorous Prohibition-era décor. Sip and be seen, or cozy up in a quiet booth.

ON-THE-GO EATS

By Lisa Sands

Some of Cleveland's most successful restaurant operators and innovative newcomers have created ghost kitchens, pop-ups and virtual food hall concepts to satisfy on the fly. Snack on a portable bento box of sushi from **Sora**, or try Cleveland's take on "Detroit-style" crispy-cornered pizza at **The Corner Spot**. Those curious about vegan comfort food should scour Instagram for **Squash the Beef's** pop-up locations, while those craving carbs will love **Scorpacciata Pasta and Pizza's** Cleveland Heights commissary. And be sure to support the **Bottom Dog Collective**, a group of chef-entrepreneurs operating an ambitious ghost kitchen out of the **Carnegie Food Hub.**

Photos Above: © Zhug, © Aireonna McCall; Opposite, Photos Clockwise: © Nathan Migal, © Good Night John Boy, © Nathan Migal, © Zoma

GLOBAL PALATE

DELECTABLE DETOURS TO FARAWAY PLACES ARE AS CLOSE AS THE TIP OF YOUR FORK

By Tricia L. Chaves

Café Everest

Nepalese refugee Tarah Baraily realized a lifelong dream when opening this new restaurant in the Bellaire-Puritas neighborhood. The Nepalese and Indian menu showcases Baraily's favorite dishes from his homeland like samosas and jhol momo stuffed dumplings. (Try the "Nepali Special Thali" for a satisfying sampler platter.)

Anatolia Café

Turkish cuisine beckons from Lee Road at Cleveland Heights-based Anatolia Café, where gleeful gatherers gorge on appetizer platters amassed with skewered meats, roasted vegetables and Sigara Böreği (delicate puff pastries filled with feta and fresh herbs).

Empress Taytu

Crowd-pleaser Empress Taytu has thrived for more than 30 years in business on St. Clair Avenue. The largely vegan and gluten-free menu is served in shareable portions—punctuated by a traditional Ethiopian coffee ceremony where sustainably-sourced beans are roasted tableside, then brewed in a hand-crafted clay pot.

Batuqui

You'll feel right at home inside Batuqui's charming casinhas in Chagrin Falls and Larchmere, transformed into petite dining rooms with imported decor and quaint nooks for canoodling over caipirinhas. Try the signature Moqueca Baiana, a traditional Brazilian stew, or the carnivore-friendly "party dish" Feijoada.

Der Brau

Women-owned since 1983, Der Brau is celebrated for its extensive beer menu and Eastern European eats inspired by classic recipes from Germany, Hungary and Poland. (Chicken paprikash, Hunarian ghoulash, schnitzel…it's all here.) A beer club and pairing dinners promise exclusive access to hard-to-find imports.

Market Garden Brewery

GOOD TO THE CORE

By Mary Mihaly

Hard cider and its sister mead are taking over local bars—yum! No bad apples here. Find out for yourself with **Magis Cider Co.**, reaching new heights with semi-dry ciders sourced from Quarry Hill Orchard apples. Their neighbor, **Arsenal Cider House**, produces small-batch delights—from bone-dry cider to "honey-forward" mead.

Over in Lakewood, **Griffin Cider House & Gin Bar** lets loose with specials like "mixtape" cocktails on David Bowie's birthday, while **The BottleHouse Brewery** (with locations in Lakewood and Cleveland Heights) uses Norwegian yeasts in beer, raw honey in mead and apple varieties grown specifically for cider such as Northern Spy. **Brownhoist Cider Company**, owned by two trying-to-retire attorneys, uses apples grown in their own orchard in Hiram.

FRESH SUDS

NOBLE BEER DRINKERS: YOUR QUEST FOR CLEVELAND'S NEWEST CRAFT BREWERIES ENDS HERE

By Jen Jones Donatelli

MAKING THE WORLD A BETTER PLACE WITH BEER

1

BrewDog set its sights on The Flats for its eighth location—and this outpost is now open, packing 'em in with 28 taps and a patio with river views.

2

Not to be confused with Schlitz, Schnitz Ale Brewery is the first brewery in Parma—serving up German food, flair and fresh suds such as Kolsch and Hefeweizen.

3

The much-anticipated Immigrant Son Brewery is now doing its thing in Lakewood, having renovated the former Costantino's Market space into a thriving 9,000-square-foot brewpub.

4

Summer tastes just like Morir-Sonando, the Creamsicle Hazy Pale Ale from Hispanic-owned Pulpo Beer Co. with locations in Willoughby and soon-to-open Crocker Park.

5

Featuring a bar and full-service restaurant, North Ridgeville's Hop Brothers Brewing is turning out inventive sips like Blueberry Cream Ale and Toasted Coconut Porter.

KEEPING IT OLD-SCHOOL

THESE VENERABLE CLEVELAND RESTAURANTS HAVE STOOD THE TEST OF TIME

[By Tricia L. Chaves]

With so many ways to experience Cleveland's legendary hospitality and storied past, a sip down memory lane is one of the best. Dive bars are a dime a dozen in this blue-collar town, so start at the O.G.: **Harbor Inn**, slinging more than 100 beers for your imbibing enjoyment on the West Bank of the Flats since 1895. Or head to the Larchmere neighborhood—home of the **Academy Tavern** since 1939. This popular spot was reportedly frequented by special agent Eliot Ness of *The Untouchables* fame and mobster Danny Greene.

Curious about the "Best Milkshake East of the Mississippi" (as proclaimed by Rolling Stone in the early 70s)? Head straight for **Tommy's on Coventry,** now in its 50th year.

If Italian is your thing, post up on the romantic garden patio at **Guarino's**, where Vincenzo Guarino's Sicilian trumpet vine still grows at the restaurant he opened with his bride Mary more than a century ago in Little Italy.

You could also take a stroll in Ohio City's Market Square Park, then follow the red brick road toward the twinkly lights to delight in **Great Lakes Brewing Co.**—Ohio's first craft brewery, which opened a stone's throw from the historic West Side Market in 1988. Christmas in July, anyone?

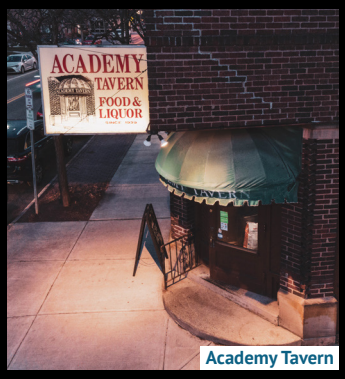

Academy Tavern

Guarino's

Great Lakes Brewing Co.

Photos Left to Right: © Will Lindsey, © Cody York, © Courtesy of Toast
Opposite, Photos Clockwise: © Martha on the Fly, © CafeSocial216, © La Petite Triangle

SIP HAPPENS

IT'S WINE O'CLOCK SOMEWHERE, SO WHY NOT HERE? RAISE A GLASS TO GOOD TIMES AT THESE HOTSPOTS.

> **Cherie Wine Bar**
The Flats East Bank is taking it up another notch with the arrival of its first wine bar, the French-inspired Cherie Wine Bar.

> **High and Low Winery**
The Medina-based winery is branching out to Little Italy with a second location featuring housemade wines and a Mediterranean-focused bistro menu. Mangia!

Toast

> **Toast** Based in Gordon Square, Toast features an eye-catching statement wall with wine bottles embedded in concrete—setting the tone for its edgy wine list with nearly 30 selections.

BRUNCH GOALS

TAKE A BITE OUT OF THE WEEKEND AT THESE LOCAL GEMS

By Crystal Angersola and Jen Jones Donatelli

MARTHA ON THE FLY

Look no further for proof that good things come in small packages. This inventive micro-diner in Tremont seats eight inside (plus some outdoor seating), but thanks to its proximity to an outdoor picnic area located on the Towpath, takeout serves up breakfast with a side of skyline.

PIER W

If the sweeping lake views weren't enough to convince you, perhaps Pier W's perch on OpenTable's 2021 list of "100 Best Brunch Restaurants in America" will. Splurge on the brunch buffet, and make sure to sample the raw bar to find out why this popular Lakewood spot is known for seafood.

CLEVELAND BREAKFAST CLUB

No Judd Nelson sightings here (yet), but they make up for it with brunch served all day, every day in Shaker Square. (Breakfast pizza or crab cakes, anyone?) You're in good hands, as this restaurant is from the team responsible for local favorites such as Zanzibar Soul Fusion and Angie's Soul Café.

DOUBLE NICKEL

Make like Bruno Mars and come for the simply magical 24K Pancakes, served with a 24-karat gold leaf, strawberries, blueberries, edible flowers, and syrup (natch). Located in Downtown's Leader Building, this new brunch spot keeps 'em coming all day long Thursday through Sunday.

LE PETIT TRIANGLE CAFÉ

Ooh, la, la! Brunch at this French bistro is très délicieux, thanks to the special touches of longtime Ohio City residents and owners Tom and Joy Harlor. Start your day with croissants and espresso, then stay for notable nibbles such as the Blood Orange Marmalade French Toast and Ratatouille Crepes.

RISE AND GRIND

By Matt Mitchell

Move over, Seattle—Cleveland's got its own buzzworthy coffee scene. At **Ready Set! Coffee**, grab a cuppa Deep Track house blend in the heart of Gordon Square. **CafeSocial Latinoamericano** is one of Cleveland's most inviting coffee spaces, where conversations highlighting the city's rich Hispanic community take place. In Tremont, **Roasted** places an emphasis on community, spotlighting local artists while cultivating Honduran blends. Built off the promise of Cleveland's incredible art and music scenes, **Lekko Coffee** provides living wages to its baristas and aims to make each cup of coffee a precise and exquisite brew.

CafeSocial

> **CLE Urban Winery**

Set in a 100-year-old garage in Cleveland Heights, this winery celebrates the Land with aptly named wines like Cedar-Lee Chardonnay and Mighty Cuyahoga Merlot.

> **Magna Wine Boutique**

Located in historic Downtown Bedford, this boutique aims to make wine less intimidating and more enjoyable for all with dynamic duo Brittany and Dre Wiley leading the way.

> **Chateau Hough**

Walk among the vines at verdant Chateau Hough, a game-changing urban winery that sells seven wines made with the two grape varieties grown on-site.

> **Flight Cleveland**

Let the knowledgeable staff be your co-pilots by curating the perfect wine flight, or shop the shelves featuring 400+ selections for to-go tippling.

> **Rocky River Wine Bar**

No stale sips here! Rocky River Wine Bar features a 24-bottle Enomatic wine serving system to ensure freshness right down to the last drop.

HOLA CLEVELAND

DELIGHT IN THE FLAVORS OF CLEVELAND'S HISPANIC AND LATINX COMMUNITY.

Puerto Rican Parade

ROOTED IN TRADITION

By Roxanne Ocasio-Levine

HISPANIC CULTURE SHINES BRIGHT AT THESE LIVELY COMMUNITY EVENTS.

Puerto Rican Parade

Let your Puerto Rican flag fly at Roberto Clemente Park as this popular event returns to a two-day format in 2022! This tradition has been celebrating Puerto Rican arts and culture in Cleveland since the 1960s.

August 6-7, 2022

La Placita Cleveland

One of summer's best open-air street parties will return to the U.S. Bank parking lot on the corner of West 25th and Clark Avenue. Expect the same great marketplace, food and entertainment!

August 20-21, 2022

Hispanic Heritage Heritage Month

As of 2020, the city of Cleveland's population was 13.1% Hispanic or Latino, and this month-long celebration honors the traditions and contributions of this vibrant community. Among those marking the occasion will be LatinUs Theater Company with La Siempreviva.

September 15-October 15, 2022

Latino Restaurant Week

Dates are yet to be announced, but expect favorites such as Twisted Taino, Sabor Miami Cafe, Barroco and Hola Tacos to be among the participants when this event kicks off during Hispanic Heritage Month.

Fall 2022

Dia de Muertos

Never too soon to be thinking about fall festivities! Expect a wealth of festive "Day of the Dead" programming from our local organizations, taking place in the Gordon Square Arts District in full Mexican flair.

Fall 2022

ART OF EXPRESSION

By Roxanne Ocasio-Levine

Take your chance to check out Ohio's first independent Latino theater company with **LatinUs'** production of Tiempo Muerto (Dead Time) from April 8-May 1 or at its community talent show fundraiser on August 13. As part of Cleveland Public Theatre, **Teatro Publico de Cleveland** has also been imparting the Latino experience since 2013. And if you're looking to stretch your own performance wings, sharpen those talents through year-round classes at **Julia De Burgos Cultural Arts Center**, which include tango, guitar, flamenco and Latin social dance.

TEATRO PUBLICO DE CLEVELAND INSPIRES

Barroco Arepa Bar

La Placita

Photos Clockwise: © Nathan Migal, La Placita © Edric Morales, © Steve Wagner

SPICED AND DICED

By Tricia L. Chaves

For Salvadoran seekers, look no further than West 25th where **Pupuseria y Antojitos Guanaquitas** presents perfect pupusas and empanadas. In Old Brooklyn, art abounds at **Sabor Miami Café** as Mariela Paz pays homage to her Honduran roots and Floridian fascination. **Lulo**—aptly named after a tart Colombian fruit—serves sublime tropical escapes in their sub-level restobar and upstairs Pan-Latin café. After 11 years of operation, **Barroco** now boasts three outposts in Lakewood, Willoughby and Westlake for enjoying artisan arepas and craft cocktails. And palates aren't the only thing expanding at **Cleveland Mofongo**, where its Puerto Rican proprietor hints growth is forthcoming.

COMING SOON

An expansive vacant office building and warehouse is set to become **CentroVilla25**, coming alive with 20 kiosk-style micro-retail spaces, a commercial kitchen, an outdoor plaza with a restaurant and more.

50 years of people, programs, and progress protecting the Cuyahoga River and Lake Erie.

Northeast Ohio Regional Sewer District

@neorsd | neorsd.org/50

NEIGHBORHOODS MAP

The Beachland Ballroom
COLLINWOOD
BRATENAHL
Cleveland Lakefront Nature Reserve
Gordon Park
East 55th Street Marina
CLEVELAND MEMORIAL SHOREWAY
ST. CLAIR–SUPERIOR
Rockefeller Park-Cultural Gardens
E 105 ST
GLENVILLE
Stokes–Windermere
Burke Lakefront Airport
ST. CLAIR AVE
SUPERIOR AVE
Great Lakes Science Center
Rock & Roll Hall of Fame
MIDTOWN
HOUGH
E 79 ST
UNIVERSITY CIRCLE
Cleveland Museum of Art
Lake View Cemetery
Little Italy–University Circle
MOCA
The Children's Museum of Cleveland
DOWNTOWN
Playhouse Square
CHESTER AVE
HealthLine
EUCLID AVE
University Hospitals
LITTLE ITALY
JACK Cleveland Casino
GE Chandelier
Cleveland State University
CARNEGIE AVE
Cleveland Clinic
Severance Hall
Case Western Reserve University
Rocket Mortgage FieldHouse
E 30 ST
CENTRAL
E 55 ST
FAIRFAX
Karamu House
Tower City–Public Square
Progressive Field
QUINCY AVE
Red Line
WOODLAND AVE
WOODHILL RD
LARCHMERE BLVD
Shaker Square
W. 25th St.–Ohio City
OHIO CITY
Green Line
Blue Line
TREMONT
KINSMAN
BUCKEYE–WOODHILL
E 116 ST
SHAKER SQUARE
A Christmas Story House
KINSMAN RD
UNION AVE
MetroHealth Line 51
MetroHealth Hospital
TOWPATH TRAIL
CUYAHOGA VALLEY
BROADWAY AVE
MOUNT PLEASANT
Washington Reservation
BROADWAY–SLAVIC VILLAGE
E 93 ST
UNION–MILES
NEWBURGH HEIGHTS
BROOKLYN CENTRE
HARVARD AVE
MILES AVE
LEE–HARVARD
PEARL RD
JENNINGS FWY
CUYAHOGA HEIGHTS
Ohio & Erie Canal Reservation
Garfield Park Reservation
LEE–SEVILLE

DOWNTOWN CLEVELAND

© NATHAN MIGAL

East 4th Street

TOWER CITY DISTRICT

The 52-story Terminal Tower splits the Cleveland skyline like a towering cloud buster. It's rightfully a city symbol. At the tower's base is the renovated Regional Transit Authority's light rail system. Inside is the ornate Tower City Center, home to a retail mall, food court and a rich selection of hotels and restaurants. Next door is the gambler's paradise, JACK Cleveland Casino, taking bets daily in the historic Higbee Building on Public Square.

GATEWAY DISTRICT

Those who are directionally-challenged needn't worry: Smack in front of the city (you can't possibly miss it), two big stadiums – Progressive Field and Rocket Mortgage FieldHouse – host Cleveland Guardians baseball, Cleveland Cavaliers basketball, Cleveland Monsters hockey and national tours from Jay Z to Disney on Ice. But be warned: Surrounding pubs and brewpubs offer sanctuary for fans coping with both big wins and epic losses.

© CODY YORK

Playhouse Square

PLAYHOUSE SQUARE

The 20-foot-tall outdoor G.E. Chandelier hangs above Playhouse Square, and it's attracting swarms of theater buffs. Beneath that 8,000-pound chandelier sits the second largest performing arts center in the country. Playhouse Square is Cleveland's Theater District, and its beautifully restored theatres are homes to opera, ballet, concerts, the Broadway Series and the Great Lakes Theater troupe. Before or after a show, dine and discuss stage antics at nearby eateries.

CIVIC CENTER DISTRICT

The heart of business and government is found in the Civic Center, home to historic government and community buildings, public art, gardens and fountains and hotels and banks. The highlight of the area is a three-block-long outdoor Mall, containing beautiful pedestrian walkways that stretch from the heart of Downtown to the lakefront bluffs. Below the Mall is Cleveland's new Huntington Convention Center attached to the above ground Cleveland Public Auditorium and Hilton Cleveland Downtown.

EAST 4TH STREET

Intuition says stay out of alleys, but East 4th Street in the Gateway District might be the coolest alley in America. This narrow brick street is home to famous bistros from Iron Chef Michael Symon (Mabel's BBQ) and Michelin Star Chef Dante Boccuzzi (Goma). Citizen Pie Roman Cafe brings a slice of Rome to Cleveland. You can clown it down with cocktails and friends at Hilarities Comedy Club and even roll a solid 10 frames of bowling at the upscale Corner Alley.

216.589.1111 | east4thstreet.com |

NINETWELVE & AVENUE DISTRICTS

One of Cleveland's bustling business hubs, the NineTwelve District (between East 9th and East 12th Streets) is attracting as many tourists as tailored suits these days. The public catch rays at renovated Perk Park — home to food trucks on Walnut Wednesdays — while craft beer drinkers toast to brewpubs, Masthead and Noble Beast, and sightseers seek out the Federal Reserve Bank of Cleveland's Learning Center and Money Museum.

CLEVELAND NEIGHBORHOOD PROGRESS

Life in the city has never been better. Find out what to do and where to visit with this free guide to Cleveland's neighborhoods.

216.830.2770 | clevelandnp.org

WAREHOUSE DISTRICT

If you're going to brave that cute, black, cocktail dress (fab, btw), then we suggest you take your entourage to the Warehouse District. Explore club life, upscale eating options and valet parking on West 6th, West 9th and West St. Clair (spots like the Nauti Mermaid, Blue Point Grille and Acqua di Luca). The historic warehouses that give this district its name are also home to posh renovated condos and lofts. Young urban socialites live above; Cleveland nightlife buzzes below.

THE FLATS

The Flats is bustling with river recreation and trendy entertainment. The east bank is bustling with residential apartments, the Aloft Hotel, restaurants and bars like Punch Bowl Social and Margaritaville, and a 1,000-foot boardwalk along the Cuyahoga River. The Nautica Entertainment Complex (on the west bank) offers family fun with the Greater Cleveland Aquarium, Jacobs Pavilion and the Nautica Queen cruise ship. Plus, nearby Music Box Supper Club offers a solid line-up of river views, casual fine dining and live music.

© CODY YORK

©CODY YORK

North Coast Harbor

NORTH COAST HARBOR DISTRICT

Where do jocks, nerds and punks commune on the weekends? It's called the North Coast Harbor — home to Cleveland's great monuments to sports, science, history and rock music. Roll call includes: the Rock and Roll Hall of Fame; Great Lakes Science Center; FirstEnergy Stadium (home of the Cleveland Browns); Steamship William G. Mather; the U.S.S. Cod World War II submarine; the Goodtime III sightseeing boat; North Coast Harbor Marina; and the International Women's Air and Space Museum.

CAMPUS DISTRICT

College kids know how to have fun, so why not crash the party and maybe learn a thing or two? Cleveland State University and Cuyahoga Community College Metro Campus is just east of Downtown, and its mix of arts, bars, cafes and campus life is both entertaining and educational. Plus, Cleveland State's Wolstein Center hosts the Cleveland State University Vikings basketball team, special events and awesome A-list concerts.

FOSTERING EQUITABLE REVITALIZATION THROUGHOUT CLEVELAND NEIGHBORHOODS

BY STRENGTHENING THE COMMUNITY DEVELOPMENT ECOSYSTEM.

1. *Bellaire Puritas Development Corp.*
   West Park Kamm's Neighborhood Development
2. *Northwest Neighborhoods CDC*
3. *Westown Community Development Corp.*
4. *Ohio City Inc.*
5. *Metro West Community Development*
6. *Tremont West Development Corp.*
7. *Old Brooklyn Community Development Corp.*
8. *Downtown Cleveland Alliance*
   Campus District, Inc.
   Flats Forward
   Historic Gateway Neighborhood Corp.
   Historic Warehouse District Development Corp.
9. *MidTown Cleveland Inc.*
10. *Burten Bell Carr Development*
11. *Slavic Village Development*
12. *St. Clair Superior Development Corp.*
13. *Famicos Foundation*
14. *Fairfax Renaissance Development Corp.*
15. *Union Miles Development Corp.*
16. *University Circle Inc.*
17. *Little Italy Redevelopment Corp.*
18. *Mt. Pleasant NOW Development Corp.*
19. *Harvard Community Services Center*
20. *Greater Collinwood Development Corp.*

Cleveland Neighborhood Progress

learn more at clevelandnp.org

learn about Cleveland's neighborhoods at livecleveland.org

OHIO CITY

216.781.3222 | OHIOCITY.ORG

Market Garden Brewery

Foodies and fans of craft beer call Ohio City's Market District their urban oasis. Just across the Cuyahoga River, west of Downtown, the city's yellow-bricked **West Side Market** has been home to haggle-friendly meat, seafood and veggie vendors for more than 100 years, but it's Ohio City's Victorian-era homes, boutique eateries and famous craft brewers (like **Great Lakes Brewing Co.**) that have made it one of the city's symbols for urban renewal (where hip meets heritage). But its coolest locale might be the entrepreneurial and arty district of **Hingetown**, which "hinges" Market District and Gordon Square Arts District into Ohio City.

Photos Clockwise: © Cody York, © Larry E. Highbaugh, Jr., © Nathan Migal © Nathan Migal

3 MUST-DO THINGS

1. Sip your way through sudsy standouts like **Hansa Brewery, Saucy Brew Works** and the newer **Bookhouse Brewing**.
2. Cool off with small-batch ice cream in the summer, while slurping Ramen dishes in the winter at **Mason's Creamery.**
3. Bite into koji-cured pastrami and inventive deli sides from James Beard finalist Jeremy Umansky at Hingetown's **Larder Deli & Bakery**.

Larder Deli

Mason's Creamery

DIRECTIONS FROM DOWNTOWN

Travel Time: 5 min.

Take the Detroit-Superior Bridge west and turn left onto West 25th St. or take the Lorain-Carnegie Bridge west and turn right onto West 25th St. RTA Red Line, westbound to W.25 – Ohio City Station.

THE WEST SIDE MARKET IS HOME TO OVER 100 VENDORS

TREMONT

216.575.0920
EXPERIENCETREMONT.COM

Bourbon Street Barrel Room

This blue-collar neighborhood balances Cleveland's big city feel with cozy, small town charm. Minutes from Downtown, Tremont is one of Cleveland's oldest communities, and for all we know, might just be stuck in time. Just look at those old cottages, bygone neighborhood bars, beautiful churches and cordial local characters. Look closer and notice those come-as-you-are bars are sandwiched between Food Network-famous restaurants, art galleries and even a pop culture monument (**A Christmas Story House and Museum**).

3 MUST-DO THINGS

1. Relive the cult classic and spend the night in **A Christmas Story House** or **The Bumpus House**. (Bonus: no smelly hounddogs.)

A Christmas Story House

2. Spend the day browsing Tremont's galleries and boutiques, including **Banyan Tree, Evie Lou, Kaiser Gallery** and **Loop**.
3. Swill and chill at these Tremont cocktail bars: **The Spotted Owl**, **Porco Lounge & Tiki Room** or **Cloak and Dagger**.

Porco Lounge & Tiki Room

Photos Clockwise: © Wil Lindsey, © Cody York, © Cody York, © Kayla Lupean

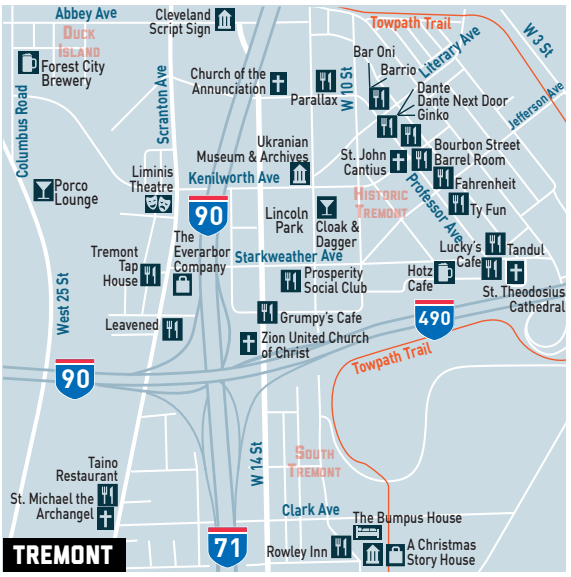

DIRECTIONS FROM DOWNTOWN

Travel Time: 5 min.

Take I-90 W, exit Abbey Avenue east. Turn right and go south on Abbey Avenue and turn right and go south on West 11th Street. RTA Bus #81 from downtown Public Square to Professor and College Avenues.

ST. THEODOSIUS APPEARS IN THE 1978 MOVIE "THE DEER HUNTER"

Ninja City

DETROIT SHOREWAY

216.961.4242 | DETROITSHOREWAY.ORG

If University Circle is Cleveland's international art capital, **Gordon Square Arts District** (along the Detroit Shoreway) is the city's bohemian quarter. Institutions like the **Cleveland Public Theatre** and the **Capitol Theatre** draw the terminally arty and interesting to local stages and indie cinema. The hip and hungry seek out bistros and bars from **Happy Dog** to **The Boiler 65**, and urban greenery like the lakefront's **Edgewater Park** attracts everyone from dog-walkers to desperate surfboarders, while Gordon Square's old homes and elegant mansions create a stately backdrop.

The Boiler 65

3 MUST-DO THINGS

1. Match your hearty appetite with the so-Cleveland-it-hurts chicken paprikash poutine along with a well-curated selection of libations at **Banter Beer & Wine**.
2. Shop Gordon Square's funky boutiques, **Fount, Oceanne** and **Himko's Cool World** for handcrafted accessories and vintage finds.
3. Build your own Bento Box or chow down on pub grub at the funky Asian-themed bistro **Ninja City**.

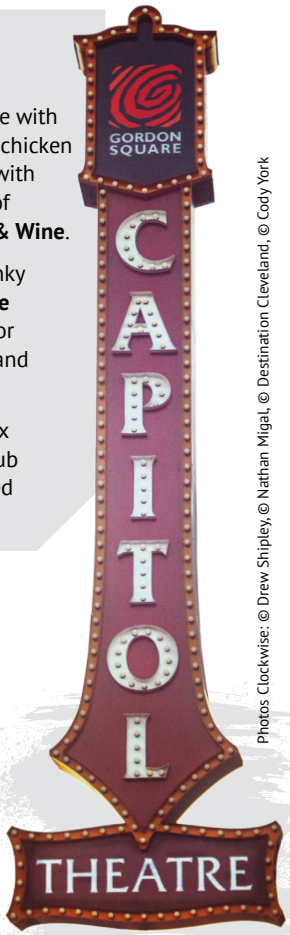

Directions from Downtown

Travel Time: 10 min.

Take the Detroit-Superior Bridge west onto Detroit Avenue. Go 1 mile. Between West 45th and West 85th. RTA Bus #26 from downtown Public Square to W. 65th St. and Detroit Avenue.

TRY A BEER-INFUSED DONUT

Brewnuts

Photos Clockwise: © Drew Shipley, © Nathan Migal, © Destination Cleveland, © Cody York

WEST PARK

216.252.6559
WESTPARKKAMMS.ORG

P.J. McIntyre's

The party moves to **Kamm's Corners** after the Downtown parade on St. Patrick's Day. Irish pubs attract barflies with Gaelic football, rugby and live Celtic music, while walkers explore hobby shops, the **Kamm's Corners' Sunday Farmers Market** and the historic Alger Cemetery, resting place of Oswald Kamm (that guy the community's named after). Nestled between Downtown and the airport, it's a great locale to grab a Guinness or eat everything from Irish to Italian.

Common Grounds Coffee House

Photos Clockwise: © Wil Lindsey, © Wil Lindsey, © @hatfieldsgoodgrub, © Larry E. Highbaugh, Jr.

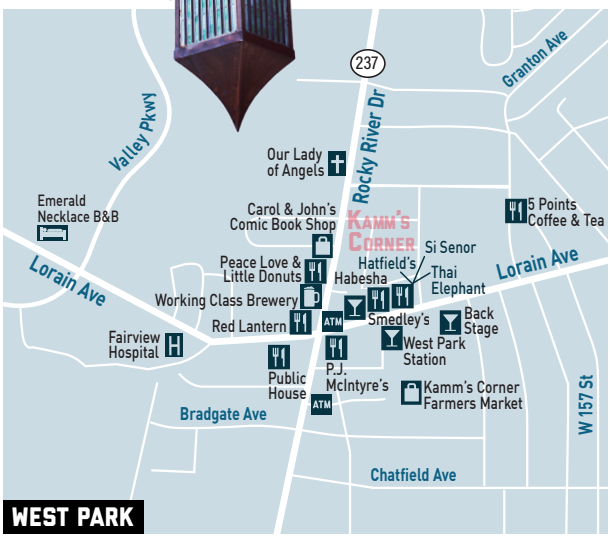

Directions from Downtown

Travel Time: 20 min.

Take Lorain Avenue west: Go 9 miles. Arrive at the intersection of Lorain Avenue and Rocky River Drive, or take I-90 west. Go 10 miles. Exit onto McKinley Avenue and turn left and turn left again onto Riverside Drive (Rte. 237). Go 1.3 miles to the intersection of Lorain and Rocky River Drive. RTA RedLine westbound to West Park Station. Bus #49 to Lorain and Rocky River Avenues.

3 MUST-DO THINGS

1. Southern comfort fusion is on the menu at **Hatfield's Goode Grub**. Enjoy the ribs, the wings, the omelets, the everything.
2. Shop **Carol & John's Comic Book Shop** for new releases and back issues.
3. Enjoy the heavenly aroma of freshly roasted beans during the traditional Ethiopian coffee ceremony at **Habesha**.

Hatfield's Goode Grub

ASIATOWN

216.391.5080
ASIATOWNCLEVELAND.ORG

Li Wah

Delicious bites and fun nights are what's on the menu in AsiaTown. Start your exploration at perennial dim sum favorite **Li Wah**, followed by a stroll around **Asia Plaza** to shop for lanterns, tea sets or silk dresses. (Love to cook Asian cuisine at home? Don't leave without visiting **Park to Shop** grocery store, where the aisles are lined with rare finds and gourmet staples.) Get your bubble tea fix at **Koko Bakery**, or try one of Hong Kong's tastiest street foods at **Ball Ball Waffle**. Wind it up with karaoke your way in a private room at **Galaxy KTV**.

Ball Ball Waffle

Miega Korean BBQ

Tak Yuen Tong

Directions from Downtown

Travel Time: 15 min.

Take Euclid Avenue east. Go 4.5 miles. Take a left on East Blvd. RTA Red Line, eastbound to Little Italy - University Circle Station. Healthline to Euclid Ave. and Adelbert Rd., Cornell Rd. or E. 115th St. stops.

3 MUST-DO THINGS

1. Enjoy a wide selection of dining, from **Cantonese dim sum** and **Vietnamese pho** to **Korean bbq** and **Szechuan hot pot**.
2. Explore the indoor shopping plazas of **Asia Plaza** and **Asia Town Center** for authentic markets, herbalists and gift stores.
3. Celebrate the diversity, culture and tradition of Cleveland's Asian communities during **Lunar New Year** and at the annual **Cleveland Asian Festival**, held in May.

GOOD LUCK COMES TO THOSE WHO WATCH A LION DANCE

Photos Clockwise: © Nathan Migal, © Larry E. Highbaugh, © Cody York, © Nathan Migal, © Will Lindsey

MIDTOWN

216.391.5080 | MIDTOWNCLEVELAND.ORG

Historic buildings have found thriving new life in Cleveland's MidTown neighborhood— where the dollhouse-like Stager-Beckwith Mansion now houses the **Children's Museum of Cleveland**, and music venues like the 1913-built **Agora Theatre** have undergone rocking renovations. MidTown is also home to the city's oldest building still standing: **Dunham Tavern**. Thanks to its plum location on the RTA Healthline, MidTown also has plenty of shiny new buildings dotting its streetscape— with more on the way, such as the forthcoming Cleveland Foundation headquarters.

The Agora

FAIRFAX

216.361.8400 | FAIRFAXRENAISSANCE.ORG

Amid the neighborhood's rapidly changing landscape thanks to ongoing development by the **Cleveland Clinic**, Fairfax remains rooted in tradition. Theatre fans can catch a show at **Karamu House** (the country's oldest African American theater still in existence), while architecture buffs will want to take in the area's historic churches. On the foodie front, stop by the new **Angie's Soul Food Café** location for real-deal Southern soul food, or get your fix of carbs at the formidable **Cleveland Bagel Co**.

Karamu House

HOUGH

216.791.6476 | FAMICOS.ORG

Hidden gems abound in this neighborhood nestled between MidTown and University Circle. Raise a glass at a one-of-a-kind urban winery, or nerd out on baseball trivia at **League Park and Baseball Heritage Museum**.

League Park

GLENVILLE

216.791.6476 | FAMICOS.ORG

It's a bird, it's a plane, it's quietly Cleveland's coolest neighborhood! Check out the birthplace of Superman's creator, the serene **Cleveland Cultural Gardens** and the mixed-use GlenVillage complex.

Cleveland Cold Brew

Photos Clock: © Nathan Rogers, © Kayla Lupean, © Nathan Migal, © Cody York

UNIVERSITY CIRCLE

216.791.3900 | UNIVERSITYCIRCLE.ORG

Cleveland Museum of Art

The bold and the brainy call the art and educational neighborhood of University Circle their Cleveland capital. The districts of **Wade Oval** and **Uptown** have perhaps the greatest concentration of business, botany, medicine and art learning centers on the globe within one square mile — from the campuses of **Case Western Reserve University** and **University Hospitals** to the **Cleveland Museum of Natural History** and **Cleveland Museum of Art (CMA)**. It's all easily accessible from Downtown using the award-winning RTA HealthLine.

Wade Oval

MOCA

Cleveland History Center

Directions from Downtown

Travel Time: 15 min.

Take Euclid Avenue east. Go 4.5 miles. Take a left on East Blvd. RTA Red Line, eastbound to Little Italy - University Circle Station. Healthline to Euclid Ave. and Adelbert Rd., Cornell Rd. or E. 115th St. stops.

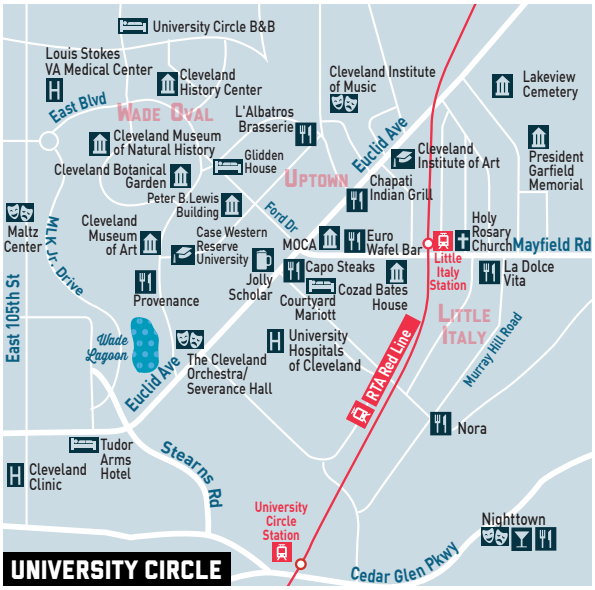

3 MUST-DO THINGS

1. Cleveland has a fascinating history. Learn about it at the "Cleveland Starts Here" and "Carl & Louis Stokes" exhibits at the **Cleveland History Center**.
2. Free to the public, the **Cleveland Museum of Art** houses some 45,000 art pieces spanning 6,000 years, notably its Asian and medieval European collections.
3. Head down to the Uptown District for the **Museum of Contemporary Art's (MOCA's)** revolving exhibits of cutting-edge art.

Photos Clockwise: © Nathen Migal, © Nathen Migal, © The Cleveland Orchestra, © Nathan Migal, © Catherine Opie.

LITTLE ITALY

216.791.4907
LITTLEITALYCLE.COM

Food, faith and the famous **Feast of the Assumption Festival** all help define this little Italian village, located at the base of Murray Hill. First settled in the 19th century by Italian stonemasons and artisans, Little Italy today is a buffet of Italian eateries and bakeries, including Cleveland's oldest restaurant (**Guarino's**). Community and spirituality also commune in proud religious and social centers like the Holy Rosary Church and the Alta House.

Feast of the Assumption

Presti's Bakery

EAT AT ONE OF CLEVELAND'S OLDEST RESTAURANTS

Directions from Downtown

Travel Time: 15 min.

Take Euclid Avenue east. Go 4.5 miles. Take a right on Mayfield Rd. (Rt.322) to the intersection of Mayfield Rd. and Murray Hill Rd. RTA Red Line, eastbound to Little Italy – University Circle Station. Healthline eastbound to Euclid Ave. and Cornell Rd.

3 MUST-DO THINGS

1. Snack on Italian sweets from Cannoli to Tiramisu at **Presti's** or **Corbo's** bakeries.
2. Live the "sweet life" at **La Dolce Vita**, a traditional bistro offering eight course dinners to coffee and Calvino.
3. From skilled stonecutters to a chef named Hector Boiardi, learn about the history of Cleveland's Italian community at the **Italian American Museum of Cleveland**.

Mama Santa Pizza

Photo at Left: © Scott Meivogel. Photos at Right: © Aerial Agents, © Wil Lindsey, © Cody York

Senor Tequila Shaker Square

SHAKER SQUARE

216.421.2100 | SHAD.ORG

As the oldest shopping district in Ohio, historic Shaker Square entertains day and night, being Cleveland's ultimate eastside shop-and-dine destination. Minutes from University Circle, Little Italy and Downtown, drive the car or take advantage of two light-rail Rapid Transit lines to reach the square's four quadrants. Just be prepared to argue over where to eat (**Balaton** or **Zanzibar Soul Fusion**), where to shop (**Fashions by Fowler** or **Dave's Supermarket**) and where to have fun (**Atlas Cinemas Shaker Square**). Just leave time for **Larchmere Boulevard**, Cleveland's art and antiques shopping district (with fine folks like **Loganberry Books**).

Loganberry Books

Zanzibar Soul Fusion

Directions from Downtown

Travel Time: 20 min.

Take Carnegie Avenue east. Go 4.5 miles.
Continue onto Cedar Avenue east. Take a right and go south on Coventry Road. Go 1.5 miles.
Take a right and go west on Shaker Blvd.
Go 1/2 mile until you reach Shaker Square.
RTA Blue or Green Lines, eastbound to Shaker Square Station.

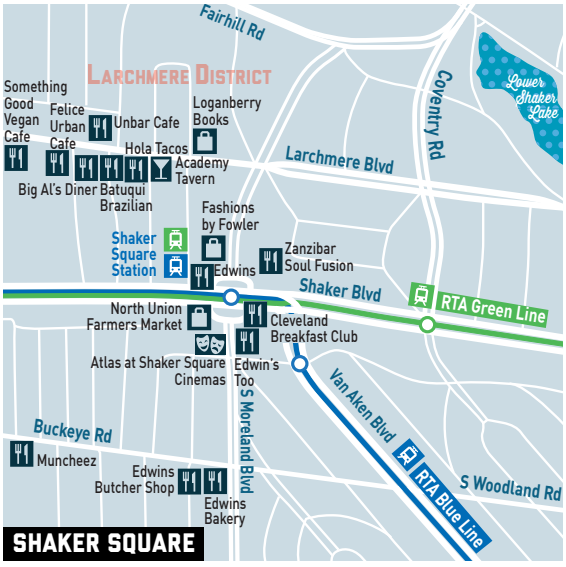

3 MUST-DO THINGS

1. From mouth-watering catfish fingers to soul rolls, **Zanzibar Soul Fusion** serves a menu of southern comfort kicked up a notch.
2. Channel your inner chef at the **North Union Farmers Market** year-round on Saturdays, 8am-noon.
3. Shop independently owned **Loganberry Books** for new, used and rare books in the nearby historic **Larchmere District**.

Photos Top to Bottom: © Cody York, © Don Snyder Photography/dasphoto.com, © Nathan Migal, © Wil Lindsey

COLLINWOOD

216.383.9772 | GREATERCOLLINWOOD.ORG

Waterloo Arts Festival

One look at the vibrant Zoetic Walls murals that adorn the streets of the **Waterloo Arts District**, and it's clear that you've entered one hella creative community. The neighborhood offers ample opportunity to tap into your own inner artist—from weaving and fabric arts at **Praxis Fiber Workshop** to ceramics at **BRICK Ceramic & Design Studio** to poetry at **Twelve Literary and Performance Arts Incubator**. Prefer to appreciate rather than create? See a show at indie music mecca **Beachland Ballroom and Tavern**, or take a leisurely stroll through the area's art galleries (14 and counting).

Blue Arrow Records

Pop Life Building

Beachland Ballroom

Directions from Downtown

Travel Time: 20 min.

Take I-90 east. Go 7 miles. Take exit #180B/E. 152nd St. onto S. Waterloo. Go 1/2 mile and turn left on E. 152nd St., then bear right on Waterloo Rd. RTA Red Line, eastbound to Stokes Windermere Station. Hop on Bus #37 to Waterloo Rd. and E. 156th St.

Photos Clockwise: © Nathan Migal, © Nathan Rogers, © Cody York, © Paige Moag

3 MUST-DO THINGS

1. The **Zoetic Walls** project created more than 20 murals and you can see them all via a self-guided walking tour available on the Waterloo Arts website.
2. Discover African American art at **Framed Gallery**, which displays emerging, mid-career and established artists.
3. Search for vintage vinyl and rarities at **Blue Arrow Records**, **Star Pop** and **This Way Out**.

SLAVIC VILLAGE

216.429.1182
SLAVICVILLAGE.ORG

With a landscape dotted with historic churches and cultural centers, **Slavic Village** embraces its rich immigrant past while welcoming residents and visitors alike for culinary delights. Let the "Lady Butcher" of **Saucisson** delight the carnivore in you, or get a heaping helping of affordable eats at **Red Chimney**. Craving some much-needed comfort (food)? **Marsha's Soul Food Café** is calling. In one of Cleveland's oldest neighborhoods, it's impossible *not* to feel (and taste!) the history everywhere you go.

Red Chimney

OLD BROOKLYN

216.459.1000
OLDBROOKLYN.COM

Irie Jamaican Kitchen

Once the nation's leading producer of greenhouse vegetables, diverse dining options continue to grow in the west side neighborhood of **Old Brooklyn**. Travel the globe by sampling "Jah-potle" dishes at **Irie Jamaican Kitchen**, followed by the flavorful taste of Guatemalan cuisine at **El Rinconcito Chapin**. Or just cozy up at home by pairing the unbelievable array of cheeses and mustards at **Old Brooklyn Cheese Company** with the bountiful selection of wines at **Opal on Pearl**.

LA VILLA HISPANA

216.281.4422
LAVILLAHISPANA.ORG

One of Cleveland's most beloved murals proclaims **"It's Up to Us"** at the gateway of Clark Avenue and West 25th Street—and this neighborhood has taken that seriously with ongoing revitalization efforts. As the city's largest Hispanic and Latino hub, La Villa Hispana is ever-alive with cultural vibrancy. See (and taste) for yourself at local favorites **Pupuseria y Antijos Guanaquitas, Caribe Bake Shop** and **Half Moon Bakery**. During summer, the **La Placita** summertime market keeps the party going with food, dancing and art.

Caribe

Photos Top to Bottom: © Wil Lindsey, © Nathan Migal, © Aireona McCall

ST. CLAIR/SUPERIOR

216.881.0644
STCLAIRSUPERIOR.ORG

The St. Clair-Superior neighborhood is all about people from different walks of life coming together to form an amazing community. A junction of manufacturing, art and design, singular shopping experiences and unparalleled dining options – of which **Empress Tatyu** and **Marie's Restaurant** are standouts.

Empress Taytu

COVENTRY VILLAGE

CLEVELAND HEIGHTS, OHIO
COVENTRYVILLAGE.ORG

Coventry Village has an excellent oddball shopping spree all set up — vinyl (**Record Revolution**), streetwear clothing (**Avalon Exchange**), and bizarre bohemian boutiques (**Passport To Peru**). Enjoy indie rock and rap acts at the **Grog Shop**. Sip from over 500 types of whiskey from around the globe at The Whiskey Bar, or chew both the figurative and actual fat at local restaurants (like **Inn on Coventry** and **Tommy's Restaurant**).

Phoenix Coffee

Photos L to R: © Nathan Migal, © Coventry Village

TRAVEL RESOURCES

GEOGRAPHIC KEY

Use the geo codes within the listings to locate Destination Cleveland partners in the Greater Cleveland region. Refer to the neighborhoods maps on pages 40–41 and the Downtown map on pages 86–87 to help you find approximate locations of the referenced listings.

DOWNTOWN DISTRICTS

D = Downtown
NCH = North Coast Harbor
BRK = Burke Lakefront Airport
WRH = Warehouse District
CIV = Civic Center District
9|12 = NineTwelve
AVE = Avenue District
TWC = Tower City
GTWY = Gateway District
E4 = East 4th Street
PLSQ = Playhouse Square
CMP = Campus District
FLT = The Flats

NEIGHBORHOODS

CW = Cleveland West
OC = Ohio City
HING = Hingetown District
MD = Market District
CFLT = Clark-Fulton
TRE = Tremont
HTRE = Historic Tremont
DTSW = Detroit Shoreway
GRDQ = Gordon Square
WI = Whiskey Island
STYD = Stockyards
OBRK = Old Brooklyn
EDGW = Edgewater
CLFT = Clifton
WP = West Park
KAMM = Kamm's Corners
AIRPORT = Airport
CE = Cleveland East
CUYA = Cuyahoga Valley
STCL = St. Clair-Superior
ASTW = AsiaTown
MDTW = Midtown
CTL = Central
FX = Fairfax
CC = Cleveland Clinic Campus
HOU = Hough
UC = University Circle
WADE = Wade Oval
UPTW = Uptown
UH = University Hospitals Campus
LITL = Little Italy
CLWD = Collinwood
WLOO = Waterloo Arts District
SHQ = Shaker Square
LMRE = Larchmere

REGION

E = East
COV = Coventry
SE = Southeast
S = South
AKR+CAN = Akron/Canton
SW = Southwest
W = West
LKWD = Downtown Lakewood
SND+LEI = Sandusky/Lake Erie Islands
OT = Out of Town

ATTRACTIONS & ENTERTAINMENT

AMUSEMENT + THEME PARKS

Cedar Point Amusement Park/ Resort (SND+LEI)
419.627.2350 | cedarpoint.com
One Cedar Point Dr., Sandusky, OH 44870

AQUARIUMS + ZOOS

Cleveland Metroparks Zoo and The RainForest (CW+OBRK)
| 216.661.6500
clevelandmetroparks.com/zoo
3900 Wildlife Way, Cleveland, OH 44109

Greater Cleveland Aquarium (D+FLT)
216.862.8803 | 855.602.3040
greaterclevelandaquarium.com
2000 Sycamore St., Cleveland, OH 44113

CINEMA + VISUAL ARTS

Capitol Theatre (CW+DTSW+GRDQ)
216.651.7295 | clevelandcinemas.com
1390 W. 65th St., Cleveland, OH 44102

COMEDY CLUBS

Hilarities 4th Street Theatre at Pickwick and Frolic (D+GTWY)
| 216.241.7425 | pickwickandfrolic.com
2035 E. 4th St., Cleveland, OH 44115

DISTILLERIES

Watershed Distillery (OT)
614.357.1936 | watersheddistillery.com
1145 Chesapeake Ave., Columbus, OH 43221

ENTERTAINMENT PROVIDERS

2nd Act (SW) 216.714.3288
weare2ndact.com | | Cleveland, OH

The Corner Alley Downtown (D+GTWY+E4)
216.298.4070 | thecorneralley.com
402 Euclid Ave., Cleveland, OH 44114 V

International Exposition Center (CW+WP)
| 216.265.2619 | 800.795.9690
ixcenter.com
One IX Center Dr., Cleveland, OH 44135

Live Nation (AKR+CAN)
440.247.2722 | livenation.com
44 N. Main St., Chagrin Falls, OH 44022

Raise the Roof Entertainment (AKR+CAN)
| 440.941.5553
raisetheroofentertainment.com
7777 Wall St., Valley View, OH 44125

Rock The House (SE)
| 440.232.7625 | 866.784.47687
rthgroup.com
7809 First Place, Oakwood Village, OH 44146

Rocket Mortgage FieldHouse (D+GTWY)
| 216.420.2000
rocketmortgagefieldhouse.com
1 Center Court, Cleveland, OH 44115

FAMILY FUN CENTERS

A Christmas Story House (CW+TRE)
| 216.298.4919
achristmasstoryhouse.com
3159 W. 11th St., Cleveland, OH 44109

Cleveland Metroparks Zoo and The RainForest (CW+OBRK)
| 216.661.6500
clevelandmetroparks.com/zoo
3900 Wildlife Way, Cleveland, OH 44109

KEY

= Group Discounts
= Performance Venue
= On-site Parking
= Bus Parking

A company logo indicates Tourism Industry Top Supporter:
Promotional or Deluxe level

The Corner Alley Downtown (D+GTWY+E4)
216.298.4070 | thecorneralley.com
402 Euclid Ave., Cleveland, OH 44114

Escape in 60 (D+WRH)
216.307.5444 | escapein60.co
1266 W 6th St., Cleveland, OH 44113

Go Ape Mill Stream Run Reservation (SW)
| 800.971.8271
goape.com/location/ohio-cleveland
16200 Valley Pkwy., Strongsville, OH 44136

Goodtime III (D+NCH)
216.861.5110 | 888.916.7447 | goodtimeiii.com
825 E. 9th St. Pier, Cleveland, OH 44114

Great Lakes Science Center (D+NCH)
216.694.2000 | greatscience.com
601 Erieside Ave., Cleveland, OH 44114

International Exposition Center (CW+WP)
| 216.265.2619 | 800.795.9690
ixcenter.com
One IX Center Dr., Cleveland, OH 44135

Kringle's Inventionasium Experience (DCLE)
855.675.746453 | mrkringle.com
230 W. Huron Rd., Cleveland, OH 44113

Main Event Entertainment (W)
| 440.398.0611 | mainevent.com
35605 Chester Rd., Avon, OH 44011

Nautica Queen (D+FLT)
216.696.8888 | nauticaqueen.com
The Flats, Nautica
1153 Main Ave., Cleveland, OH 44113

Perplexity Games - Room Escape Challenge (CW+OC)
216.273.8000 | perplexitygames.com
2515 Jay Ave., #B3, Cleveland, OH 44113

Pinstripes (E)
| 216.415.8010
pinstripes.com/cleveland-ohio
111 Park Ave., Orange Village, OH 44122

Swings-N-Things Family Fun Park (SW)
440.235.4420 | sntfun.com
8501 Stearns Rd.
Olmsted Township, OH 44138

Zero Latency at BOSS VR Arena (CW+WP)
| 216.938.6335 | bossvrarena.com
18301 Brookpark Rd., Cleveland, OH 44142

GAMING

JACK Cleveland Casino (D+TWC)
| 216.297.4777
jackentertainment.com/cleveland
100 Public Square, Cleveland, OH 44114

MGM Northfield Park (SE)
| 330.908.7625
mgmnorthfieldpark.com
10777 Northfield Rd., Northfield, OH 44067

Synergy Arena at JACK Cleveland Casino (D+TWC)
| 216.297.4777
jackentertainment.com/cleveland
100 Public Square, Cleveland, OH 44114

GARDENS + PARKS

Cleveland Metroparks (CW+OBRK)
| 216.635.3200
clevelandmetroparks.com
4101 Fulton Pkwy., Cleveland, OH 44144

Cleveland Botanical Garden (CE+UC+WADE)
216.721.1600 | cbgarden.org
11030 East Blvd., Cleveland, OH 44106

Cuyahoga Valley National Park (S)
| 330.657.2752 | nps.gov/cuva
Boston Store Visitor Center
1550 Boston Mills Rd., Peninsula, OH 44264

Geauga Park District (E)
| 440.286.9516
geaugaparkdistrict.org
9160 Robinson Rd., Chardon, OH 44024

Greater Cleveland Peace Officers Memorial (D+CIV) | 216.337.3537
policememorialsociety.org
Huntington Park
W. 3rd & Lakeside Ave., Cleveland, OH 44101

The Holden Arboretum (E)
| 440.946.4400 | holdenarb.org
9500 Sperry Rd., Kirtland, OH 44094

Lake Metroparks Farmpark (E)
440.256.2122 |800.366.3276
lakemetroparks.com/parks-trails/farmpark
8800 Euclid Chardon Rd.
Kirtland, OH 44094

HANDS-ON ACTIVITIES + SPECIAL INTERESTS

Cleveland Candle Company (CW+OC)
| 216.471.8477 | clecandleco.com
2032 W. 25th St., Cleveland, OH 44113

Glass Bubble Project (CW+OC+MD)
| 216.696.7043
glassbubbleproject.com
2421 Bridge Ave., Cleveland, OH 44113

Tabletop Board Game Cafe (CW+OC+MD)
| 216.512.3053 | tabletopcleve.com
1810 W. 25th St., Unit 3, Cleveland, OH 44113

MUSEUMS

A Christmas Story House (CW+TRE)
| 216.298.4919
achristmasstoryhouse.com
3159 W. 11th St., Cleveland, OH 44109

Baseball Heritage Museum (CE)
| 216.789.1083
baseballheritagemuseum.com
6601 Lexington Ave., Cleveland, OH 44103

Children's Museum of Cleveland (CE+UC)
| 216.791.7114
CMCleveland.org
3813 Euclid Ave., Cleveland, OH 44115

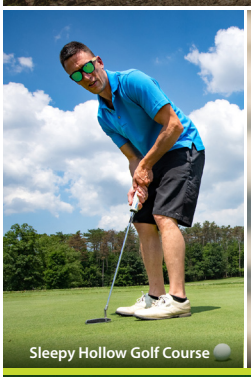

Over 300 Miles of Trails
8 Scenic Golf Courses
Nationally Acclaimed Zoo
More than 5,000 Free Programs

Download the mobile app at clevelandmetroparks.com/app

GET IT ON Google Play
Available on the App Store

ADVERTISEMENT

KIDDING AROUND

Traveling with a brood, especially a large one, can be challenging. Whether it's a group of raucous roller coaster riders or rascals screaming for ice cream, Cleveland can keep kids of all ages entertained.

B.A. SWEETIE CANDY COMPANY

216.739.2244 • www.sweetiescandy.com
6770 Brookpark Rd., Cleveland, OH 44129

For over seven decades, this Cleveland institution has been supplying candy to stores and consumers from the giant warehouse on Brookpark Road on Cleveland's west side. This nationally recognized candy distributor stocks over 5,000 varieties of candy from all of the old-time favorites to the new kids crazes. The 40,000-square-foot Warehouse has sixteen aisles stacked 20 feet high showcasing over 5,000 items, weighing over 500,000 pounds and valued in excess of $3,000,000.00! The candy store has numerous features including a 1932 Ford truck full of saltwater Taffy, a huge section of Jelly Belly jelly beans, Pez toy department, toy truck display, miniature amusement park display, and a wall of 180,000 candy bars. Plus, a huge selection of nostalgic toys, nostalgic sodas (we call it "POP" in Cleveland!), a large ice cream parlor and a miniature golf course.

Children's Museum of Cleveland

Greater Cleveland Aquarium

Great Lakes Science Center

PHOTO CREDITS FROM LEFT TO RIGHT: © CHILDREN'S MUSEUM OF CLEVELAND © KAYLA LUPEAN © GREAT LAKES SCIENCE CENTER

FAMILY-SIZED FUN

LOAD UP THE MINIVAN FOR SOME FAMILY-SIZED FUN IN THE LAND. BY KEVIN CARPENTER

THRILL AND CHILL > **Cedar Point** might be the Roller Coaster Capital of the World, but the park caters to guests all along the thrill-o-meter. Adrenaline junkies love the 17 death-defying coasters, while those seeking a slower pace can relax at several different children's areas complete with junior-sized attractions. Cap off a perfect day with the all-new nighttime Celebrate Cedar Point Parade & Spectacular, or take a side trip to the new Castaway Bay indoor waterpark hotel.

GAMES GALORE > Indoors or out, **Swings-N-Things** has it all. Unleash your inner speed demon on go-karts, get wet and wild riding bumper boats, chase high scores at the arcade, shoot for a hole-in-one in miniature golf… Okay, you get the idea. This place is basically family fun heaven. And, new in 2022, test your aim (and stealthy skills) in outdoor laser tag.

BECAUSE, SCIENCE. > Indulge your wildest rock star fantasies at the **Great Lakes Science Center's** newest exhibit, "The Science of Rock N' Roll." Go ahead—belt out tunes in a vocal booth, jam on an electric guitar, and maybe even bang out an epic drum solo. All in an effort to teach the many ways that music affects our brains and bodies, and how technology makes music, well, rock.

UNDER THE SEA > Where else can you get up close and personal with aquatic wonders—all without getting wet? The **Greater Cleveland Aquarium** features eight different galleries ranging from local specimens to exotic tropical reefs and a Giant Pacific Octopus. Our fave? The 175-foot underwater SeaTube makes it feel like you're exploring the ocean floor, as sharks, stingrays and eels swim alongside and overhead.

LEARN AND PLAY > Spread across three floors, the seven exhibits at the **Children's Museum of Cleveland** practically beg the kiddos to climb, build, create, design and take center stage. While the littlest visitors safely explore the tranquil Meadow, older kids can send scarves shooting through vacuum tubes in the Wonder Lab or brave Adventure City's two-story climbing structure and netted nest.
(Currently reservations-only, so plan ahead.)

BACK TO NATURE > Embrace the simple joys of life on the farm at **Lake Metroparks Farmpark**. The 235-acre working farm and education center offers guests the chance to interact with a veritable barnyard of animals—including furry friends like alpacas, sheep, goats and rabbits. And did we mention the udderly unforgettable experiences like milking a cow? Horse-drawn wagon rides are available, too, for an extra dose of farm-life vibes..

The Cleveland History Center (CE+WADE)
216.721.5722 | wrhs.org
10825 East Blvd., Cleveland, OH 44106

Cleveland Hungarian Heritage Society (D+9|12) | 216.523.3900
clevelandhungarianmuseum.org
Galleria at Erieview
1301 E. 9th St., Cleveland, OH 44114

Cleveland Museum of Art (CE+UC+WADE)
| 216.421.7350 | 888.262.0033
clevelandart.org
11150 East Blvd., Cleveland, OH 44106

Cleveland Museum of Natural History (CE+UC+WADE) |
800.317.9155 | cmnh.org
1 Wade Oval Dr., Cleveland, OH 44106

Cuyahoga County Soldiers' & Sailors' Monument (D+CIV) |
216.621.3710 | soldiersandsailors.com
3 Public Square, Cleveland, OH 44114

Federal Reserve Bank of Cleveland (D+CIV)
| 216.579.3188
clevelandfed.org/learningcenter
1455 E. 6th St., Cleveland, OH 44114

Great Lakes Science Center (D+NCH) |
216.694.2000 | greatscience.com
601 Erieside Ave., Cleveland, OH 44114

Hale Farm & Village (AKR+CAN) | | 216.721.5722
877.425.33276 | halefarm.org
10825 East Blvd., Cleveland, OH 44106

International Women's Air & Space Museum, Inc. (D+NCH) |
216.623.1111 | iwasm.org
Burke Lakefront Airport
1501 N. Marginal Rd., #165
Cleveland, OH 44114

The Lake View Cemetery (CE)(UC)
|
216.421.2665 | lakeviewcemetery.com
12316 Euclid Ave., Cleveland, OH 44106

Louis Stokes Museum (CE+CTL)
| | 216.348.5000 | cmha.net
4302 Quincy Ave., Cleveland, OH 44104

Maltz Museum of Jewish Heritage (E)
|
216.593.0575 | maltzmuseum.org
2929 Richmond Rd., Beachwood, OH 44122

Museum of Contemporary Art, Cleveland "MOCA" (CE+UC+UPTW) |
216.421.8671 | MOCAcleveland.org
11400 Euclid Ave., Cleveland, OH 44106

Pro Football Hall of Fame (AKR+CAN)
|
330.456.8207 | profootballhof.com
2121 George Halas Dr., N.W.
Canton, OH 44708

Rock & Roll Hall of Fame (D+NCH)
|
216.781.7625 | rockhall.com
1100 Rock and Roll Blvd.
Cleveland, OH 44114

Stan Hywet Hall & Gardens (AKR+CAN)
| | 330.836.5533 | 888.836.5533
stanhywet.org
714 N. Portage Path, Akron, OH 44241

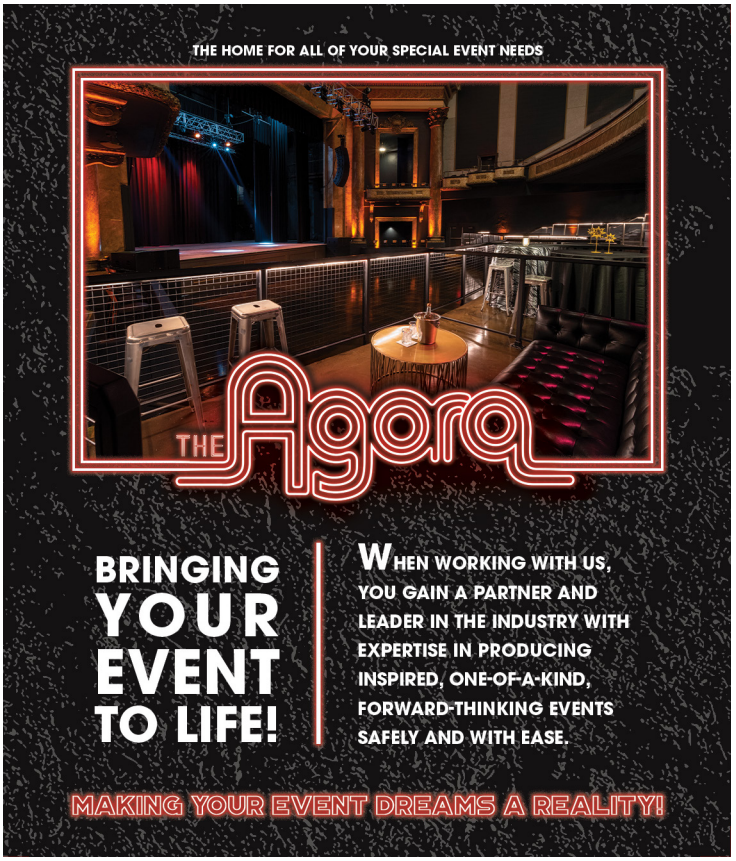

ADVERTISEMENT

WHERE THE LOCALS GO

Clevelanders can't keep secrets! It's the reason our supposedly "underground" indie theaters, blue-collar brewpubs and cool art galleries are increasingly cult hangouts. Just follow the crowd and go where the locals go, discovering Clevelander's still cool un-secret side.

NAUTICA QUEEN

Downtown – The Flats

216.696.8888
nauticaqueen.com
1153 Main Ave.,
Cleveland, OH 44113

Platform Beer Co. offers high quality unique brews that are sure to satisfy. The Platform Taproom welcomes visitors with fan favorites like Haze Jude, Odd Future, and Platform Pils.

GREATER CLEVELAND AQUARIUM

Downtown – The Flats

216.862.8803
greaterclevelandaquarium.com
2000 Sycamore St.,
Cleveland, OH 44113

See an octopus change color, be mesmerized by moon jellyfish, touch stingrays and stand under sandtiger sharks! Greater Cleveland Aquarium lets you explore Ohio waterways and faraway oceans without leaving the heart of the city.

ETON CHAGRIN BOULEVARD

216.591.1762
etonchagrinblvd.com
28601 Chagrin Blvd.,
Cleveland, OH 44122

Experience the most exclusive mix of national retailers, local specialty boutique shops, while enjoying fine dining or high-tea set alongside the award-winning outdoor gardens at this picturesque open-air lifestyle center on Cleveland's east side.

CROCKER PARK

440.871.6880
crockerpark.com
177 Market St.,
Westlake, OH 44145

Shop, dine, and play at the premier outdoor pet-friendly lifestyle center featuring over 150 shopping and dining options plus fun, family-friendly events and attractions all year on Cleveland's west side! It's All About the Experience.

CLE CLOTHING COMPANY

Downtown – East 4th St.

216.736.8879
cleclothingco.com
342 Euclid Ave.
Cleveland, OH 44114

A one-stop-shop for Cleveland themed t-shirts, apparel, accessories, gifts and more! We are independent, local and family-owned. Four locations around Greater Cleveland – Downtown, Crocker Park, Shaker Heights and Summit Mall. Shop local!

KERNELS BY CHRISSIE

Downtown – Gateway District

216.664.0638
KBCpopcorn.com
530 Euclid Ave.
Cleveland, OH 44114

A locally-owned Downtown favorite for over 10 years! Dozens of hand-crafted popcorn flavors, roasted nuts, seasonal treats and the best fresh-squeezed lemonade! Gift packs, tins and party favors. Shipping available. In-store FREE SAMPLES!

CUYAHOGA VALLEY SCENIC ROAD

330.439.5708
cvsr.org
1630 Mill St. W.,
Peninsula, OH 44264

Climb aboard the train to experience Cuyahoga Valley National Park from a one-of-a-kind vantage point that you can't experience anywhere else. With several excursions to choose from, there's an adventure on the rails for everyone.

BECK CENTER FOR THE ARTS

216.521.2540
beckcenter.org
17801 Detroit Ave.,
Lakewood OH 44107

Beck Center for the Arts in Lakewood is more than a non-profit organization that combines professional theater with arts education in Northeast Ohio. We create art experiences for all ages and abilities as individual as the people we serve.

USS COD Submarine Memorial (D+NCH)
| 216.566.8770 | usscod.org
1124 N. Marginal Rd., Cleveland, OH 44114

The Fire Museum and Education Center (D+FLT) |
216.664.6312 | wrfmc.com
310 Carnegie Ave., Cleveland, OH 44115

MUSIC + CONCERT CLUBS

Agora Theatre & Ballroom (CE)
| 216.881.2221 | agoracleveland.com
5000 Euclid Ave., #101, Cleveland, OH 44103

Beachland Ballroom & Tavern (CE+CLWD+WLOO) | 216.383.1124
beachlandballroom.com
15711 Waterloo Rd., Cleveland, OH 44110

The Big Bang Dueling Piano Bar (D+FLT)
| | 216.417.6222 | thebigbangbar.com
1163 Front Ave., Cleveland, OH 44113

Blossom Festival (AKR+CAN)
| 216.231.7300
clevelandorchestra.com/about/blossom-festival.aspx
1145 W. Steele Corners Rd.
Cuyahoga Falls, OH 44223

BOP STOP @ The Music Settlement (CW+OC+HING) |
216.771.6551 | themusicsettlement.org
2920 Detroit Ave., Cleveland, OH 44113

Center Stage (SE) |
330.908.7625 | mgmnorthfieldpark.com
10777 Northfield Rd., Northfield, OH 44067

The Cleveland Orchestra (CE+UC+WADE)
| | 216.231.1111 | 800.686.1141
clevelandorchestra.com
Severance Hall
11001 Euclid Ave., Cleveland, OH 44106

Cleveland POPS Orchestra (CE+UC+WADE)
|
216.765.7677 | clevelandpops.com
24000 Mercantile Rd., Unit 8
Cleveland, OH 44122

Happy Dog (CW+DTSW+GRDQ) |
216.651.9474 | happydogcleveland.com
5801 Detroit Rd., Cleveland, OH 44102

House of Blues Cleveland (D+GTWY+E4) |
216.523.2583
houseofblues.com/cleveland
308 Euclid Ave., Cleveland, OH 44114

Music Box Supper Club (D+FLT)
|
216.242.1250 | musicboxcle.com
1148 Main Ave., Cleveland, OH 44113

Rock & Roll Hall of Fame (D+NCH)
| | 216.781.7625
rockhall.com
1100 Rock and Roll Blvd.
Cleveland, OH 44114

Rock & Roll Hall of Fame Library & Archives (D+CMP)
| | 216.515.1956
rockhall.com/library
2809 Woodland Ave., Cleveland, OH 44115

The Singing Angels (D+CMP)
| 216.432.5555 | singingangels.org
3600 Biddulph Ave., Ste. A
Cleveland, OH 44109

Northeast Ohio's STEM HQ

Visit **GreatScience.com** or call **216.621.2400** for more information

Stocker Arts Center / Lorain County Community College (W)
| 440.366.4140 | 800.995.5222
stockerartscenter.com
1005 N. Abbe Rd., Elyria, OH 44035

Tri-C JazzFest Cleveland (D+CMP)
216.241.6000 | tri-cjazzfest.com
2809 Woodland Ave., MCCA 109
Cleveland, OH 44115

NIGHTCLUBS + BARS + LOUNGES

Bars at JACK Cleveland Casino (D+TWC)
216.297.4777
jackentertainment.com/cleveland
100 Public Square, Cleveland, OH 44114

The Corner Alley Downtown (D+GTWY+E4)
216.298.4070 | thecorneralley.com
402 Euclid Ave., Cleveland, OH 44114

Happy Dog (CW+DTSW+GRDQ)
| 216.651.9474
happydogcleveland.com
5801 Detroit Rd., Cleveland, OH 44102

Prosperity Social Club (CW+TRE)
| 216.937.1938
prosperitysocialclub.com
1109 Starkweather Ave., Cleveland, OH 44113

Society Lounge (D+GTWY)
| 216.781.9050 | societycleveland.com
2063 E. 4th St., Cleveland, OH 44115

Speakeasy (CW+OC+MD) | 216.274.1010
speakeasy216.com
1948 W. 25th St., Cleveland, OH 44113

Vault (D+GTWY)
| 216.331.6327 | vault9cle.com
2017 E. 9th St., Cleveland, OH 44115

WXYZ Lounge (D+WRH)
| 216.400.6469
aloftclevelanddowntown.com/cleveland-bar
Aloft Cleveland Downtown
1111 W. 10th St., Cleveland, OH 44113

2021-22 SPECIAL EVENTS

Bridgestone SENIOR PLAYERS Championship (AKR+CAN)
| 330.644.2299
bridgestoneseniorplayers.com
440 E. Warner Rd., Akron, OH 44319

Cleveland International Film Festival (D+TWC)
216.623.3456 | clevelandfilm.org
2510 Market Ave., Cleveland, OH 44113

Cleveland International Tattoo (D)
| 216.630.0044 | tattoocleveland.com
P.O. Box 6207, Cleveland, OH 44101

Cleveland Marathon (D) |
216.464.5510 | 800.467.3826
clevelandmarathon.com
29525 Chagrin Blvd., Ste. 215
Pepper Pike, OH 44122

Cleveland National Air Show (DCLE)(D)
| 216.781.0747 | clevelandairshow.com
Burke Lakefront Airport
1501 N. Marginal Rd., Cleveland, OH 44114

The Ingenuity Festival of Art and Technology (CE+STCL) |
216.589.9444 | ingenuitycleveland.com
5401 Hamilton Ave., Cleveland, OH 44114

GLOBAL ROOTS, LOCAL CULTURE

DIG INTO CLEVELAND'S DIVERSE HISTORY.

© CODY YORK

[By Leslie Basalla-McCafferty]

CLEVELAND HISTORY CENTER > The city's past comes alive within these walls, where you'll find artifacts spanning sports, industry and more. Brush up on the basics with the "Cleveland Starts Here" display, then go deep with empowering exhibits on women in politics and pioneering Black politicians Carl and Louis Stokes.

KARAMU HOUSE > Since 1915, this joyful gathering place (as its name translates from Swahili) has attracted an appreciative array of performing and visual arts enthusiasts. Grab a ticket for their production of Keith Hamilton Cobb's "American Moor" (May 6-29) and you'll see why the nation's oldest African-American theater is still going strong.

MALTZ MUSEUM OF JEWISH HERITAGE > Living up to its subtitle, "The Museum of Diversity and Tolerance," the Maltz welcomes all at its striking museum location in Beachwood. Take a self-guided tour of exhibits that expose dark episodes of the past and shine a light towards a brighter, kinder future.

CLEVELAND CULTURAL GARDENS > For an unexpectedly beautiful taste of local history, stroll or bike through this ribbon of richly landscaped, sculpture-studded gardens winding through Rockefeller Park. Each garden represents an individual ethnic group, and collectively, they celebrate the diverse peoples who helped build the city.

ERIE STREET CEMETERY > Protected behind imposing stone walls, this oasis of calm amid Downtown's bustle invites exploration. Wander through, and you'll find the final resting places of the city's first permanent settler, Lorenzo Carter; Meskwaki resistance warrior, Chief Joc-o-Sot; and Civil War general James Barnett.

International Exposition Center (CW+WP)
| 216.265.2619 | 800.795.9690
ixcenter.com
One IX Center Dr., Cleveland, OH 44135

Piano Cleveland (E) |
216.707.5397 | clevelandpiano.org
20600 Chagrin Blvd., Ste.
Shaker Heights, OH 44122

THEATERS

Alex Theater (D+GTWY)
| 216.239.1200
alextheatercleveland.com
2017 E. 9th St., Cleveland, OH 44115

Beck Center for the Arts (W)
| 216.521.2540 | beckcenter.org
17801 Detroit Ave., Lakewood, OH 44107

Playhouse Square (D+PLSQ)
216.771.4444 | 800.888.9941
playhousesquare.org
1501 Euclid Ave., Ste. 200
Cleveland, OH 44115

Stocker Arts Center (W)
| 440.366.4140 | 800.995.5222
stockerartscenter.com
1005 N. Abbe Rd., Elyria, OH 44035

WINERIES + WINE TRAILS

CLE Urban Winery (E) |
216.417.8313 | cleurbanwinery.com
2180 Lee Rd., Unit B
Cleveland Hts., OH 44118

Ohio Wine Producers Association (E)
| 440.466.4417 | 800.227.6972
ohiowines.org
1 S. Broadway, Geneva, OH 44041

Sapphire Creek Winery & Gardens (E)
| 440.543.7777
sapphire-creek.com
16965 Park Circle Dr.
Chagrin Falls, OH 44123

The Vineyards and Winery at Chateau Hough (CE+HOU)
216.438.0964 | chateauhough.org
1650 E. 66th St., Cleveland, OH 44103

BEYOND CLEVELAND

The City of Beachwood (E)
| 216.292.1905 | beachwoodohio.com
Mayor's Office, City Hall
25325 Fairmount Blvd.
Beachwood, OH 44122

City of Lakewood (W)
216.521.7580 | onelakewood.com
12650 Detroit Ave., Lakewood, OH 44107

Destination Geauga (E)
| 440.632.1538 | destinationgeauga.com
12373 Kinsman Rd., C108
Newbury, OH 44065

Lake County Visitors Bureau (E)
| 440.975.1234 | 800.368.5253
mylakeoh.com
105 Main St., 1st Floor, Painesville, OH 44077

Docent-led tours to help you experience NE Ohio firefighting history. Located In a historic 1926 Fire Station.

Explore the interactive Fire Safety Education Wing along with programs for all ages, featuring the latest in fire safety and prevention.

Plan your visit today!

Group rates available.

Call 216.664.6312 or email at info@wrfmc.com

Hours: Wed. thru Sat., 10am to 4pm

310 Carnegie Ave.
Cleveland Ohio, 44115
www.wrfmc.com

$2 OFF* GENERAL ADMISSION

***Chagall for Children* is a multi-sensory, hands-on exploration of the work of twentieth century artist Marc Chagall**

Presented by: MALTZ MUSEUM OF JEWISH HERITAGE The Museum of Diversity & Tolerance

Created by: KOHL CHILDREN'S MUSEUM

*** Use the code CHAGALL to receive $2 off general admission, through August 2022. Coupon code good for up to 4 visitors. Cannot be used with any other offer.**

2929 RICHMOND ROAD, BEACHWOOD
216.593.0575 | MALTZMUSEUM.ORG

Baseball HERITAGE MUSEUM
AT LEAGUE PARK

GUARDIANS OF CLEVELAND BASEBALL HISTORY

GO CLEVELAND!

WWW.BASEBALLHERITAGEMUSEUM.ORG

(216) 789-1083 • 6601 Lexington Ave., Cleveland, Ohio 44103

TRAVEL RESOURCES

EXPLORE
Stan Hywet

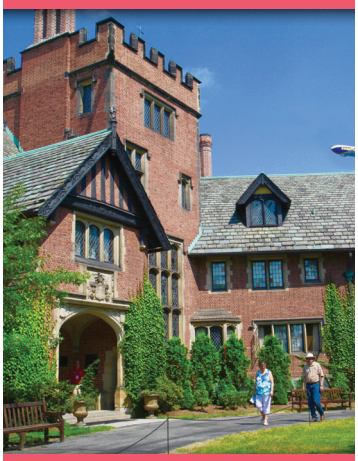

Tours • Exhibits
Events • Family Fun

Stan Hywet
HALL & GARDENS
stanhywet.org

CLEVELAND PUBLIC LIBRARY
THE PEOPLE'S UNIVERSITY EST. 1869

Connecting you to...
Books
Movies
Education
Art
Culture
History
and more!

Visit cpl.org

Mahoning County Convention & Visitors Bureau (SE)
| 330.740.2130 | 800.447.8201
youngstownlive.com
21 W. Boardman St., Youngstown, OH 44503

Medina County Convention & Visitors Bureau (S)
| 800.860.2943 | visitmedinacounty.com
32 Public Square, Medina, OH 44256

Ohio Shores & Islands (SND+LEI)
| 419.625.2984 | 800.255.3743
shoresandislands.com
125 E. Water St., Sandusky, OH 44870

Tuscarawas County CVB (OT)
| 330.602.2420 | 800.527.3387
traveltusc.com
124 East High Ave.
New Philadelphia, OH 44663

Visit Canton (AKR+CAN)
| 330.454.1439 | 800.552.6051
visitcanton.com
222 Market Ave., N. Canton, OH 44702

SPORTS & RECREATION

BICYCLE RENTALS + TOURS + TRAILS

The Bike Rack (D+GTWY+E4)
216.771.7120 | clevelandbikerack.com
2148 E. 4th St., Cleveland, OH 44115

NatureVation Outdoor Adventures (E)
216.393.7716 | naturevation.com |
3558 Lee Rd., Cleveland, OH 44120

Ohio & Erie Canalway National Heritage Area (S) 216.520.1825
OhioandErieCanalway.com |
P.O. Box 609420, Cleveland, OH 44109

FISHING CHARTERS

Midtown Fishing Charters (E)
216.906.0448 | midtownfishingcharters.com
1400 E. 30th St., #301, Cleveland, OH 44114

Strikemaster Charters (W)
440.223.4661 | strikemastercharters.com |
9323 Calista, North Ridgeville, OH 44039

GOLF

Big Met Golf Course - Cleveland Metroparks (W)
18 holes, Par 72, 6,356 yards, pro shop
440.331.1070
clevelandmetroparks.com |
Rocky River Reservation
4811 Valley Pkwy., Fairview Park, OH 44126

Fowler's Mill Golf Course (E)
27 holes, Par 72, 7,002 yards, pro shop
440.729.7569 | 800.345.4259
fowlersmillgc.com |
13095 Rockhaven Rd.
Chesterland, OH 44026

Little Met Golf Course - Cleveland Metroparks (CW+WP)
9 holes, Par 34, 2,535 yards, pro shop
216.941.9672
clevelandmetroparks.com |
Rocky River Reservation
18599 Old Lorain Rd., Cleveland, OH 44111

Manakiki Golf Course - Cleveland Metroparks (E) 18 holes, Par 72, 6641 yards, pro shop | 440.942.2500
clevelandmetroparks.com |
North Chagrin Reservation
35501 Eddy Rd., Willoughby Hills, OH 44094

Mastick Woods Golf Course - Cleveland Metroparks (CW+WP)
9 holes, Par 31, 1,900 yards, pro shop
216.267.5626
clevelandmetroparks.com |
Rocky River Reservation
19900 Puritas Rd., Cleveland, OH 44135

Pine Hills Golf Club – Cleveland Metroparks (S)
18 holes, Par 72, 6,782 yards, pro shop |
330.225.4477 | golfpinehills.net
433 W. 130th St., Hinckley, OH 44233

Sawmill Creek by Cedar Point Resorts (SND+LEI)
18 holes, Par 71, 6,700 yards, pro shop
419.433.3800 | sawmillcreekresort.com |
400 Sawmill Creek Dr., Huron, OH 44839

Seneca Golf Course of Cleveland Metroparks (S)
36 holes, Par 71, pro shop
440.526.0043
clevelandmetroparks.com |
975 Valley Pkwy., Broadview Hts., OH 44147

Shawnee Hills Golf Course - Cleveland Metroparks (SE)
27 holes, Par 71, 6,366 yards, driving range, pro shop | 440.232.7184
clevelandmetroparks.com |
Bedford Reservation
18753 Egbert Rd., Bedford, OH 44146

Sleepy Hollow Golf Course - Cleveland Metroparks (S)
18 holes, Par 71, 6,627 yards, driving range, pro shop | 440.526.4285
clevelandmetroparks.com |
Brecksville Reservation
9445 Brecksville Rd., Brecksville, OH 44141

StoneWater Golf Course (E)
18 holes, Par 72, 7,002 yards, pro shop
440.461.4653 | stonewatergolf.com |
One Club Dr., Highland Hts., OH 44143

Topgolf (S) Driving range | 216.619.2464
topgolf.com/us/cleveland |
5820 Rockside Woods Blvd., N
Independence, OH 44131

Washington Golf Learning Center (E)
9 holes, Par 29, 1,248 yards, driving range, pro shop | 216.641.1864
clevelandmetroparks.com |
3841 Washington Park Blvd.
Newburgh Hts., OH 44105

HEALTH CLUBS + WELLNESS CENTERS

Ascend Fitness & Spa (D+CIV)
216.545.7092 | ascendfitnessandspa.com |
100 St. Clair NE, 3rd Floor
Cleveland, OH 44114

Browns Fit (D+WRH)
216.938.9135 | brownsfit.com |
1111 W. 10th St,. 2nd Floor
Cleveland, OH 44113

The Parker Hannifin Downtown YMCA (D+9|12) 216.344.7700
clevelandymca.org |
1301 E. 9th St., Cleveland, OH 44114

LAKEFRONT PARKS & BEACHES

Cleveland Lakefront Nature Preserve (CE)
216.241.8004 | portofcleveland.com |
8701 Lakeshore Blvd., NE
Cleveland, OH 44108

Edgewater Park (CW+DTSW)
216.635.3200
clevelandmetroparks.com |
Cleveland, OH 44102

MOTOR SPORTS

Cleveland Slingshot Rentals (SW)
216.342.2971
clevelandslingshotrentals.com |
11000 Briggs Rd., Cleveland, OH 44111

MOTORCYCLE GARAGE

Skidmark Garage (CE+STCL)
440.591.4822 | skidmarkgarage.com |
5401 Hamilton Ave., Cleveland, OH 44114

SPORTS ACTIVITIES

Adrenaline Monkey (CE)
216.282.3100 | adrenalinemonkeyfun.com
26800 Renaissance Pkwy.
Cleveland, OH 44128

Cleveland Sailing Charters, LLC (D)
440.725.6251
clevelandsailingcharters.com |
Serving the Greater Cleveland Area

BOSS PRO-Karting, Axe Throwing & Events (CW+WP)
216.938.6335 | bossprokarting.com |
18301 Brookpark Rd., Cleveland, OH 44142

Chalet Recreation Area (SW)
440.572.9990
clevelandmetroparks.com |
16200 Valley Pkwy., Strongsville, OH 44136

Common Ground Canopy Tours (SW)
440.707.2044
commongroundcenter.org |
14240 Baird Rd., Oberlin, OH 44074

The Corner Alley Downtown (D+GTWY+E4) 216.298.4070
thecorneralley.com |
402 Euclid Ave., Cleveland, OH 44114

Engage Virtual Range – Avon Lake (W)
216.306.0746 | engagevirtualrange.com/location/cleveland-ohio |
32864 Pin Oak Pkwy., Avon Lake, OH 44012

Engage Virtual Range – Medina (SW)
330.355.9430 | engagevirtualrange.com/location/medina-ohio |
5035 Beach Rd, Ste. B, Medina, OH 44256

Forest City Shuffleboard (SW)
440.829.2196 | forestcityshuffle.com |
4506 Lorain Rd., Cleveland, OH 44102

Lake Erie Canopy Tours (E)
866.601.1973 | lakeeriecanopytours.com
4888 S.R. 534
Geneva-on-the-Lake, OH 44041

Northfield Park Racetrack (SE)
330.467.4101
northfieldpark.com |
10705 Northfield Rd., Northfield, OH 44067

Victory Park Ohio (SE)
440.954.8703 | victoryparkohio.com |
7777 Victory Ln., North Ridgeville, OH 44039

SPORTS TEAMS

Cleveland Browns (D+NCH)
440.891.5000
clevelandbrowns.com |
FirstEnergy Stadium
100 Alfred Lerner Way, Cleveland, OH 44114

Cleveland Cavaliers (D+GTWY)
216.420.2000 | cavs.com |
Quicken Loans Arena
1 Center Court, Cleveland, OH 44115

Cleveland Charge (AKR+CAN)
866.444.1944
nba.com/dleague/canton |
1101 Market Ave., N. #1, Canton, OH 44702

Cleveland Guardians (D+GTWY)
216.420.4200
mlb.com/guardians |
Progressive Field
2401 Ontario St., Cleveland, OH 44115

Cleveland Monsters (D+GTWY)
216.420.0000
clevelandmonsters.com |
1 Center Ice, Cleveland, OH 44115

Cleveland State University Athletics (D+CMP)
216.875.9714 | csuvikings.com |
2000 Prospect Ave., Cleveland, OH 44115

the lakefront resort
NEXT DOOR

Everyone is happier by the lake. Less than an hour from Cleveland, The Lodge at Geneva-on-the-Lake offers an idyllic setting in Ohio Wine Country. Here, you can tour dozens of local wineries, then unwind at our resort or private cottages. In every season, you'll find the R&R you're looking for.

Plan your lake getaway.

TheLodgeAtGeneva.com | 866.554.0015
4888 North Broadway, Geneva-on-the-Lake, OH 44041

WATER SPORTS

BrewBoat CLE (CW+WI)
440.941.6690 | brewcle.com |
Channel Park Marina
5300 Whiskey Island Dr.
Cleveland, OH 44102

The Foundry Community Rowing and Sailing Center (D+FLT)
440.596.7069 | clevelandfoundry.org |
1831 Columbus Rd., Cleveland, OH 44113

Great Lakes Watersports (D+FLT)
216.771.4386 | glwatersports.com |
1150 Main Ave., Cleveland, OH 4411

DINING

DOWNTOWN

AMERICAN

Azure Rooftop Lounge (GTWY)
HH, LN, SUN |
216.331.6318 | azure9cle.com
2017 E. 9th St., Cleveland, OH 44115

Bar 32 at Hilton Cleveland Downtown (CIV)
BRK, BR, L, HH, D, SUN
| $15-30 |
216.413.5000 | bar32cle.com
Hilton Cleveland Downtown
100 Lakeside Ave., E., Cleveland, OH 44114

The Big Bang Dueling Piano Bar (FLT)
HH, D, LN | | Less than $15 |
| 216.417.6222 | thebigbangbar.com
1163 Front Ave., Cleveland, OH 44113

Burnham Restaurant (CIV)
BRK, BR, L, HH, D, SUN |
| $15-30 |
216.413.5120 | theburnhamrestaurant.com
Hilton Cleveland Downtown
100 Lakeside Ave., E, Cleveland, OH 44114

The Chocolate Bar (GTWY)
BR, L, HH, D, LN, SUN |
| Less than $15 |
216.622.2626 | chocolatebarcleveland.com
347 Euclid Ave., Cleveland, OH 44114

The Corner Alley Downtown (GTWY) L, HH, D, LN, SUN
Less than $15 | | 216.298.4070
thecorneralley.com
402 Euclid Ave., Cleveland, OH 44114

The Driftwood Restaurant Group (CLE)
216.762.1837 | thedriftwoodgroup.com
1422 Euclid Ave., Ste. 840
Cleveland, OH 44115

The Greatroom at Cleveland Marriott Downtown (CIV)
BRK, L, D, SUN | | 216.696.9200
marriott.com/clesc
Cleveland Marriott Downtown at Key Tower
1360 West Mall Dr., Cleveland, OH 44114

Jimmy Buffett's Margaritaville (FLT) L, HH, D, LN, SUN |
$15-30 | | 216.615.8855
margaritavillecleveland.com
1150 Front St., Cleveland OH 44113

Merwin's Wharf (FLT) BR, L, D, SUN
| 216.664.5696
clevelandmetroparks.com
1785 Merwin Ave., Cleveland, OH 44113

Nautica Queen (FLT)
SUN | | $30+ |
216.696.8888 | nauticaqueen.com
Nautica, Flats West Bank
1153 Main Ave., Cleveland, OH 44113

Pickwick & Frolic Restaurant and Club (GTWY+E4) HH, D, SUN | | $15-30 |
216.241.7425 | pickwickandfrolic.com
2035 E. 4th St., Cleveland, OH 44115

STACK'D at JACK Cleveland Casino (TWC) SUN | | $15-30 | | 216.297.4777
jackentertainment.com/cleveland
100 Public Square, Cleveland, OH 44114

Stadium 3 Bar & Grille (9|12)
BRK, L, HH, D, LN, SUN
| $15-30 |
216.241.5100 | 800.222.8733
doubletreecleveland.com
DoubleTree by Hilton Cleveland Downtown Lakeside
1111 Lakeside Ave., Cleveland, OH 44114

Wild Eagle Saloon (GTWY)
L, HH, D, LN, SUN
| Less than $15 |
216.465.3225 | wildeagle.com
921 Huron Rd., Cleveland, OH 44115

Yours Truly Restaurant (PLSQ)
BRK, L, D, SUN | | Less than $15 |
216.621.2700 | ytr.com
The Halle Building
1228 Euclid Ave., Cleveland, OH 44115

BUFFET

Seven Chefs Buffet at JACK Cleveland Casino (TWC)
SUN | | $15-30
| 216.297.4777
jackentertainment.com/cleveland
100 Public Square, Cleveland, OH 44114

CONTEMPORARY AMERICAN

1890 Restaurant (GTWY) BRK, L, HH, D, SUN | | $15-30 |
216.776.4576 | cleveland.hyatt.com
Hyatt Regency Cleveland at The Arcade
420 Superior Ave., E, Cleveland, OH 44114

Betts Restaurant (GTWY)
BRK, BR, L, HH, D, SUN |
$15-30 | 216.357.2680 | eatatbetts.com
Kimpton Schofield
2000 E. 9th St., Cleveland, OH 44115

Eliot's Bar (CIV) HH, D, LN, SUN
| $15-30
216.413.5000
hiltonclevelanddowntown.com
Hilton Cleveland Downtown
100 Lakeside Ave., E, Cleveland, OH 44114

Ghost Light Restaurant & Lounge (PLSQ) BRK, L, D, SUN | | $15-30 | |216.615.3307
crowneplaza.com/clvplayhousesq
Crowne Plaza Cleveland at Playhouse Square
1260 Euclid Ave., Cleveland, OH 44115

KEY

BR = Brunch
BRK = Breakfast
L = Lunch
HH = Happy Hour
D = Dinner
LD = Late Dining
SUN = Open Sunday

= Full Bar
= Clean Committed
= Curbside Pick-up
= Take-out
= Kids Menu
= Group Friendly
= Online Orders
= Entertainment
= Patio
= Reservations
= Disability Access
= Bus Parking

A company logo indicates Tourism Industry Top Supporter:
Promotional or Deluxe level

Headliner Bar & Eatery (GTWY)
BRK, L, HH, D, SUN | |
Less than $15 | 216.377.9000
ihg.com/hotelindigo/hotels/us/en/cleveland/clehr/hoteldetail
Hotel Indigo Cleveland Downtown
631 Huron Rod., Cleveland, OH 44115

TRAVEL RESOURCES

House of Blues Cleveland (GTWY+E4)
L, HH, D, LN | $15-30 | 216.523.2583
houseofblues.com/cleveland
Crossroads at House of Blues
E. 4th St., Cleveland, OH 44114

Ledger Bar (GTWY) L, D, LN, SUN | Less than $15 |
216.331.6293 | metropolitancleveland.com
2017 E. 9th St., Cleveland, OH 44115

Rusty Anchor Restaurant at the Music Box (FLT) HH, D, SUN | Less than $15 |
216.242.1250 | musicboxcle.com
1148 Main Ave., Cleveland, OH 44113

TURN Bar + Kitchen (TWC)
BRK, BR, L, HH, D, LN, SUN | $15-30 |
216.902.5255 | ritzcarlton.com
The Ritz-Carlton Cleveland
1515 W. 3rd St., Cleveland, OH 44113

Wonder Bar (GTWY)
HH, D, LN | Less than $15 |
216.298.4050 | wonderbarcleveland.com
2044 E. 4th St., Cleveland, OH 44115

GERMAN

Hofbrauhaus Brewpub (PLSQ) L, D, LN, SUN | $15-30 |
216.621.2337 | hofbrauhauscleveland.com
1550 Chester Ave., Cleveland, OH 44114

IRISH

Flannery's Pub (GTWY)
L, HH, D, LN, SUN | Less than $15 |
216.781.7782 | flanneryscle.com
323 E. Prospect Ave., Cleveland, OH 44115

ITALIAN

Acqua di Luca (WRH)
HH, D, LN, SUN | $30+ | 216.329.0700 | acquadiluca.com
500 W. St. Clair Ave., Cleveland, OH 44113

Citizen Pie Roman Cafe (GTWY + E4)
BRK, L, D, SUN |
Less than $15 |
216.394.0093 | citizenpie.com
2057 E. 4th St., Cleveland, OH 44115

Johnny's Downtown (WRH)
L, D, SUN | $15-30
216.623.0055 | johnnyscleveland.com
1406 W. 6th St., Cleveland, OH 44113

Lago East Bank (FLT) BR, L, HH, D, LN, SUN | $15-30 | 216.862.8065 | lagoeastbank.com
1091 W. 10th St., Cleveland, OH 44113

Luca (FLT) HH, D, LN, SUN | $30+ |
216.862.2761 | lucacleveland.com
2100 Superior Viaduct, Cleveland, OH 44113

Rascal House Pizza (CMP) SUN | Less than $15 |
216.781.6784 | rascalhouse.com
1836 Euclid Ave., Cleveland, OH 44115

JAPANESE

Sushi 86 (GTWY)
L, D | Less than $15 |
216.621.8686 | sushi86.com
509 Prospect Ave., Ste. 32
Cleveland, OH 44115

MEDITERRANEAN

Adega (GTWY) BRK, L, D, SUN | $30+ |
216.331.6289 | metropolitancleveland.com
2017 E. 9th St., Cleveland, OH 44115

Sans Souci Restaurant (TWC)
BRK, L, D, SUN | $15-30 |
216.696.5600 | sanssoucicleveland.com
Renaissance Cleveland Hotel
24 Public Square, Cleveland, OH 44113

MEXICAN

Nuevo Modern Mexican and Tequila Bar (NCH) L, D, LN, SUN | $15-30
216.737.1000 | nuevomodmex.com
1000 E. 9th St., Cleveland, OH 44114

Blue Agave (GTWY+ E4) L, HH, D, LN, SUN | Less than $15 |
2071 E. 4th St., Cleveland, OH 44115

SEAFOOD

Alley Cat Oyster Bar (FLT) BR, L, D, SUN | $15-30 |
216.574.9999 | alleycatoysterbar.com
1056 River Rd., Cleveland, OH 44113

ADVERTISEMENT

INSIDE OUT

Adventure lovers are swarming Northeast Ohio. Hikers, bikers, birders, boaters and beyond are indulging their wild sides, whether it's near the lakefront or deep in the forests of Ohio's only national park (the Cuyahoga Valley).

THE CLEVELAND BOTANICAL GARDEN

216.721.1600
Holdenfg.org
11030 East Blvd.,
Cleveland, OH 44106

Cleveland Botanical Garden features 10 acres of gardens, a 17,000-square-foot Eleanor Armstrong Smith Glasshouse with the spiny desert of Madagascar and a Costa Rican rainforest, Harrington Perennial Playspace, and Hershey Children's Garden.

COMMON GROUND CANOPY TOURS

440.707.2044
commongroundcenter.org
14240 Baird Rd.,
Oberlin, OH 44074

Zip tree-to-tree on a family-friendly zipline canopy tour in nearby Oberlin. Enjoy incredible views while enjoying seven ziplines, 13 platforms, two spiral staircases, aerial bridges, a unique floating staircase, and a rappel at the end.

OHIO + ERIE CANALWAY

216.520.1825
canalwaypartners.com/calendar

Discover the natural and cultural assets of the Ohio & Erie Canalway National Heritage Area in Cuyahoga County. Visit our website for family friendly events, running races and more ways to explore.

ENGAGE VIRTUAL RANGE

engagevirtualrange.com
32864 Pin Oak Pkwy.,
Avon Lake, OH 44012
5035 Beach Rd.,
Medina, OH 44256

Experience simulated virtual shooting in a safe, educational, and fun environment! Perfect for new and skilled shooters. Learn from our professional instructors. Conveniently located in Avon Lake and Medina!

Blue Point Grille (WRH) L, HH, D, SUN | $30+ |
216.875.7827 | bluepointgrille.com
700 W. St Clair Ave., Cleveland, OH 44113

SPANISH

Mallorca Restaurant (WRH)
L, D | | $15-30
216.687.9494 | mallorcacle.com
1390 W. 9th St., Cleveland, OH 44113

STEAK HOUSE

Marble Room Steaks and Raw Bar (GTWY)
L, HH, D, LN | | $15-30 |
216.523.7000 | marbleroomcle.com
623 Euclid Ave., Cleveland, OH 44114

Morton's The SteakHouse (TWC)
BR, L, HH, D, SUN | $30+ | | 216.621.6200 | mortons.com
The Avenue at Tower City Center
1600 W. 2nd St., Cleveland, OH 44113

VIETNAMESE

Saigon (GTWY+E4)
L, D | | $15-30 |
216.344.2020 | saigoncleveland.com
2061 E. 4th St., Cleveland, OH 44115

CLEVELAND EAST

AMERICAN

Beachland Ballroom & Tavern (WLOO)
BR, L, HH, D, SUN | Less than $15 | | 216.383.1124
beachlandballroom.com
15711 Waterloo Rd., Cleveland, OH 44110

C2 Restaurant, Bar and Lounge (FX+CC) BRK, L, D, SUN | | $15-30 | 216.707.4054
intercontinentalsuitescleveland.com/dining-bars
InterContinental Suites Hotel Cleveland
8800 Euclid Ave., Cleveland, OH 44106

Moce Cafe & Bar (FX+CC) BRK, L, D, SUN | Less than $15 |
216.707.4200 | mocecafe.com
Holiday Inn Cleveland Clinic
8650 Euclid Ave., Cleveland, OH 44106

CHINESE

Li Wah Restaurant (STCL+ASTW)
BRK, L, D, SUN | $15-30
216.696.6556 | liwahrestaurant.com
2999 Payne Ave., #102 Cleveland, OH 44114

FRENCH

L'Albatros Brasserie and Bar (UC+UPTW) L, HH, D, LN, SUN
| $30+ |
216.791.7880 | albatrosbrasserie.com
11401 Bellflower, Cleveland, OH 44106

GLOBAL

Palette Wine Bar at Glidden House Hotel (UC+WADE) | $15-30 |
216.231.8900 | gliddenhouse.com
Glidden House
1901 Ford Dr., Cleveland, OH 44106

Table 45 (FX+CC) HH, D, SUN
| $30+
| 216.707.4045
intercontinentalcleveland.com/dining-bars
InterContinental Cleveland
9801 Carnegie Ave., Cleveland, OH 44106

ITALIAN

La Dolce Vita (LITL)
L, D, SUN | |
216.721.8155 | clevelandladolcevita.com
12112 Mayfield Rd., Cleveland, OH 44106

Nora (LITL) HH, D | |
216.231.5977 | noracleveland.com
2181 Murray Hill Rd., Cleveland, OH 44106

MEDITERRANEAN

Tudor Bar & Grille (FX)
L, HH, D, SUN | | $30+ |
216.455.1260 | thetudorarms.doubletree.com
Doubletree by Hilton, Tudor Arms Hotel
10660 Carnegie Ave., Cleveland, OH 44106

CLEVELAND WEST

AMERICAN

Dante (TRE)
HH, D, LN | | $30+ |
216.274.1200 | restaurantdante.us
2247 Professor, Cleveland, OH 44113

Don's Lighthouse Grille (EDGW) L, HH, D, SUN | | $15-30
216.961.6700 | donslighthouse.com
8905 Lake Ave., Cleveland, OH 44102

Grumpy's Cafe (TRE) BRK, BR, L, D, SUN
| Less than $15 |
216.241.5025 | grumpys-cafe.com
2621 W. 14th St., Cleveland, OH 44113

Happy Dog (DTSW+GRDQ) L, HH, D, LN, SUN | | Less than $15 |
216.651.9474 | happydogcleveland.com
5801 Detroit Rd., Cleveland, OH 44102

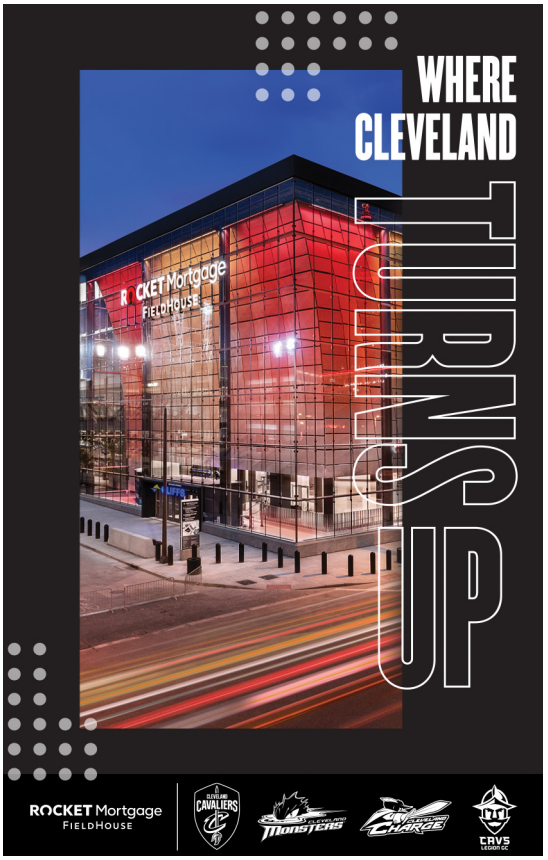

Larder Delicatessen & Bakery (OC+HING)
BRK, BR, L, HH, D, SUN |
Less than $15 |
216.912.8203 | larderdb.com
1455 W. 29th St., Cleveland, OH 44113

Prosperity Social Club (TRE) BR, L, HH, D, LN, SUN |
Less than $15 | | 216.937.1938
prosperitysocialclub.com
1109 Starkweather Ave., Cleveland, OH 44113

Tabletop Board Game Cafe (OC+MD)
L, HH, D, LN, SUN |
Less than $15 | | 216.512.3053
tabletopcleve.com
1810 W. 25th St., Unit 3
Cleveland, OH 44113

TownHall (OC+MD) BR, L, HH, D, LN, SUN
| Less than $15 |
216.344.9400 | townhallohiocity.com
1909 W. 25th St., Cleveland, OH 44113

CONTEMPORARY AMERICAN

Dante Next Door (TRE) BR, L, SUN
| $15-30 |
216.274.1201 | danteboccuzzi.com
2247 Professor, Cleveland, OH 44113

Great Lakes Brewing Company (OC+MD) L, HH, D |
| $15-30 |
216.771.4404 | greatlakesbrewing.com
2516 Market Ave., Cleveland, OH 44113

GLOBAL

The Hub Bar & Grille (WP) BRK, L, D, SUN
| $15-30 |
216.267.1500 | sheraton.com
Sheraton Cleveland Airport Hotel
5300 Riverside Dr., Cleveland OH 44135

Parallax Restaurant and Lounge (TRE) L, HH, D, LN | | $30+
| 216.583.9999 | parallaxtremont.com
2179 W. 11th St., Cleveland, OH 44113

GERMAN

Der Braumeister (WP) BR, HH, D
| $15-30 |
216.671.6220 | derbrau.com
13046 Lorain Ave., Cleveland, OH 44111

ICE CREAM + SODA FOUNTAIN + FROZEN YOGURT

Mason's Creamery (CW+OC)
216.762.1095 | masonscreamery.com
4401 Bridge Ave., Cleveland, OH 44113

Mitchell's Ice Cream Ohio City Kitchen & Shop (OC+MD) SUN |
Less than $15 |
216.861.2799 | mitchellshomemade.com
1867 W. 25th St., Cleveland, OH 44113

ITALIAN

Bar Cento (OC+MD) HH, D, LN, SUN |
| $15-30 |
216.274.1010 | barcento.com
1948 W. 25th St., Cleveland, OH 44114

Johnny's Bar (CFLT+LVH) L, D |
| $30+ | | 216.281.0055
johnnysonfulton.com
3164 Fulton Rd., Cleveland, OH 44109

JAPANESE

Ginko (TRE) L, HH, D |
$30+ | | 216.274.1202
restaurantdante.us/ginko-index.html
2247 Professor, Cleveland, OH 44113

ON THE WATERFRONT

IT'S SURE TO BE A GOOD MORNING WITH THESE TRIED-AND-TRUE FAVES.

Collision Bend

© CODY YORK

[By Crystal Angersola]

PIER W > Perched high on the bluffs along Lake Erie in Lakewood, Pier W is an irresistible combination of stunning location and seafood-focused fine dining—perfect for date nights, happy hour or birthday celebrations. Brunch is a splurge-worthy extravaganza for a next-level Sunday Funday—mimosas included.

NUEVO MOD MEX > Sunset mode: Activated. Located at North Coast Harbor, Nuevo Mod Mex & Tequila Bar serves up inspired food + drink—including a guac trio, birria ramen, specialty margs and S'mores Sopapillas. Take it all in from the awning-draped patio right next to the Rock Hall with stunning city and lake views.

MERWIN'S WHARF > Tucked along the Cuyahoga River at Irishtown Bend, Merwin's Wharf boasts killer views from its sprawling wraparound patio. Its family-friendly menu is also packed with local craft beer favorites. (Fat Head's Sunshine Daydream Session IPA, anyone?) The outdoor area features cozy fire pits and river access for kayakers and other small watercraft.

COLLISION BEND > Collision Bend brews craft beer in a high-profile waterfront location along the bustling Cuyahoga in the Flats East Bank. Come for the inventive menu (popcorn! 420-style fries! stout-braised rib tips!), stay for the views—especially when the freighters navigate the river.

ALLEY CAT OYSTER BAR > True to form, Alley Cat Oyster Bar has an impressive array of fresh oysters, but it's the sweeping river views that clinch its status as of the city's most sought-after dining destinations. Nashville Hot Shrimp and Lobster Roll are musts as you catch a lake breeze and watch the boats cruise by.

JUICE BAR

Pulp Juice and Smoothie Bar (EDGW) SUN
| Less than $15 | | 216.230.2854
pulpjuiceandsmoothie.com
11501 Clifton Blvd., Cleveland, OH 44102

WINE BAR

Arsenal Cider House & Wine Cellar, Inc. (OC) | 216.534.6813 | arsenalcider.com
4507 Lorain Ave., Cleveland, OH 44102

EAST

AMERICAN

Garden Grille & Bar BRK, L, D, SUN
| Less than $15 | 440.646.1777
mayfieldvillage.hgi.com
Hilton Garden Inn Cleveland East / Mayfield Village 700 Beta Dr.
Mayfield Village, OH 44143

Mabel's BBQ – Chagrin L, HH, D, SUN |
Less than $15 |
216.292.5567 | mabelsbbq.com
28699 Chagrin Blvd.
Woodmere, OH 44122

Melt Bar and Grilled - Mentor BR, L, HH, D, LN, SUN |
Less than $15 | | 440.530.3770
meltbarandgrilled.com
7289 Mentor Ave., Mentor, OH 44060

Sanctuary Restaurant & Wine Bar
L, HH, D, LN, SUN |
| $15-30 | | 216.464.5950
sanctuarybeachwood.com
DoubleTree by Hilton Cleveland East
Beachwood 3663 Park East Dr.
Beachwood OH 44122

Sapphire Creek Winery & Gardens BRK, HH, D |
$15-30 | | 440.543.7777
sapphire-creek.com
16965 Park Circle Dr.
Chagrin Falls, OH 44123

Yours Truly - Beachwood BRK, BR, L, D, SUN |
| Less than $15
| 216.464.4848 | ytr.com
25300 Chagrin Blvd., Beachwood, OH 44122

Yours Truly - Chagrin Falls
BRK, BR, L, HH, D, SUN |
| Less than $15 |
440.247.8338 | ytr.com
30 N. Main St., Chagrin Falls, OH 44022

Yours Truly - Mayfield Village SUN
| Less than $15
| 440.461.0000 | ytr.com
6675 Wilson Mills Rd.
Mayfield Village, OH 44040

Yours Truly - Mentor
BRK, BR, L, HH, D, SUN |
| Less than $15 |
440.255.3003 | ytr.com
7280 Center St., Mentor, OH 44060

ADVERTISEMENT

WHERE THE LOCALS GO

Clevelanders can't keep secrets! It's the reason our supposedly "underground" indie theaters, blue-collar brewpubs and cool art galleries are increasingly cult hangouts. Just follow the crowd and go where the locals go, discovering Clevelander's still cool un-secret side.

MALLORCA

Downtown – Warehouse District

216.687.9494
mallorcacle.com
1390 W. 9th St.
Cleveland, OH 44113

Bienvenidos a Mallorca, Downtown's most awarded restaurant. A legacy destination that for 26 years has been serving the finest Spanish and Portuguese food including Paella, slow roasted meats, monster steaks and more. The Sangria is a must!

BREWNUTS

Detroit Shoreway neighborhood

216.471.8008
brewnutscleveland.com
6501 Detroit Ave,
Cleveland, OH 44102

Cleveland's award-winning donut bar where you can belly up to the bar for the most creative scratch made donuts, coffee creations and local beers. Don't forget to snap a pic with their famous neon sign!

CLEVELAND CANDLE CO.

Ohio City neighborhood

216.471.8477
clecandleco.com
2032 W. 25th St.,
Cleveland, OH 44113

Featuring over 200 scents, it's the perfect place to make or buy candles. Make a candle, pick-up same day. Tons of fun, no reservations needed. NEW 2022 Private Event Center space for up to 40 guests!

TABLETOP BOARD GAME CAFE

Ohio City neighborhood

216.512.3053
tabletopcleve.com
1810 W. 25th St., Unit 3
Cleveland, OH 44113

Featuring over 1,000 board games, tasty foods and craft beer. Tabletop is the perfect spot for date night, birthdays, and after work fun. Staff can recommend and even teach you a new game you'll love.

THE WINE SPOT

216.342.3623
thewinespotonline.com
2271 Lee Rd.,
Cleveland Hts., OH 44118

Located in the historic Cedar Lee Business District. Voted "Best Wine Store," they offer the finest selection of wine and craft beer in Cleveland including many natural wines. Full-bar service seven days a week.

BEACHLAND BALLROOM

Collinwood neighborhood

216.383.1124
beachlandballroom.com
15711 Waterloo Rd.,
Cleveland, OH 44110

Rocking as a concert venue for 22 years, the former Croatian social hall hosts national & regional performers in two intimate music rooms. Enjoy a wide beer selection and a locally sourced menu or shop the basement vintage/record store.

WEST PARK

West Park neighborhood

216.252.6559
westparkkamms.org
Lorain Ave.
& Rocky River Dr.
Cleveland, OH 44111

Grab a bite to eat, stay for live music at the pub for an authentic Cleveland experience. Bring family to enjoy the farmers market, outdoor movies, or the annual Hooley.

B.A. SWEETIE CANDY CO.

216.739.2244
sweetiescandy.com
6770 Brookpark Rd.
(at Ridge Rd.)
Cleveland, OH 44129

ONLY in CLE! The largest candy store in North America! 40,000 square feet, $3,000,000 in inventory, nostalgic toys, soda pop, ice cream parlor, miniature golf park.

Yours Truly - Solon
BRK, BR, L, HH, D, LN, SUN
$15-30 | 440.600.2445 | ytr.com
6141 Kruse Dr., Solon, OH 44139

CONTEMPORARY AMERICAN

The Capital Grille
L, D, SUN | $30+ |
216.382.5093 | thecapitalgrille.com
25389 Cedar Rd., Lyndhurst, OH 44124

Horizons Restaurant BRK, L, D, SUN | $15-30 | 440.466.7100 | 800.801.9982
thelodgeatgeneva.com
The Lodge and Conference Center at Geneva-on-the-Lake 4888 N. Broadway
Geneva-on-the-Lake, OH 44041

River City Grille
BRK, L, D, SUN |
$15-30 | 216.378.9191 | marriott.com
Cleveland Marriott East 26300 Harvard Rd.,
Warrensville Hts., OH 44122

JAMAICAN

Engel's Sports Bar and Grille
L, HH, D, LN | Less than $15 |
engelsbarandgrille.com
4030 Mayfield Rd., South Euclid, OH 44121

ITALIAN

Aldredo's at the Inn
SUN | $15-30 | 440.449.4833 | alfredosattheinn.com
Holiday Inn Mayfield
780 Beta Dr., Mayfield Village, OH 44143

Pinstripes BR, L, HH, D, LN, SUN | $15-30 | 216.415.8010
pinstripes.com/cleveland-ohio
111 Park Ave., Orange Village, OH 44122

MIDDLE EASTERN

Zhug D, SUN | $15-30 |
216.862.2508 | zhugcle.com
12413 Cedar Rd., Cleveland Hts., OH 44106

WINE BAR

The Wine Spot SUN | $15-30 | 216.342.3623
877.904.4954 | thewinespotonline.com
2271 Lee Rd., Cleveland Hts., OH 44118

SOUTHEAST

AMERICAN

Tap L, D, LN, SUN | $15-30 | 330.908.7625
mgmnorthfieldpark.com
10777 Northfield Rd., Northfield, OH 44067

Yours Truly - Hudson
BRK, BR, L, HH, D, SUN | Less than $15 |
330.656.2900 | ytr.com
36 S. Main St., Hudson, OH 44236

Yours Truly – Valley View
BRK, BR, L, HH, D, SUN | Less than $15 |
216.524.8111 | ytr.com
8111 Rockside Rd., Valley View, OH 44125

STEAK HOUSE

Kosar's Wood-Fired Grill L, HH, D, SUN | $15-30 |
330.908.7625 | mgmnorthfieldpark.com
10777 Northfield Rd., Northfield, OH 44067

PATIO SZN IN CLE

SUN'S OUT? FUN'S OUT! PUT THESE INVITING OUTDOOR SPACES ON REPEAT.

© DESTINATION CLEVELAND

[By Crystal Angersola]

AZURE ROOFTOP LOUNGE > BSky-high views for days and a photo-friendly flower wall make Azure Rooftop Lounge the place to hang in Downtown CLE. Gorgeous cocktails, shareable small plates and a banging DJ create a lively vibe all summer long at this chic 12th floor lounge atop The 9 hotel.

LUCA > Ciao Cleveland! Perched on the Superior Viaduct and overlooking the Flats from the west, Luca is one of the city's most romantic spots. The covered seating has striking views day or night, and the Sacchetti will make you swoon—as will the restaurant's 100-bottle wine list.

THE SOUTH SIDE > This long-time Tremont institution keeps things fresh with a chef-driven menu and a laid-back vibe. The South Side's patio features an indoor/outdoor fireplace and strings of lights for a cozy feel. (Pro tip: Try the infamous "Mother Mary" meal-in-a-glass at their weekend-long brunch.)

ALL SAINTS PUBLIC HOUSE > Saints and sinners alike flock to the sweeping English garden-inspired patio and covered outdoor bar. Enjoy sipping a Pimm's Cup while admiring elegant chandeliers, exposed brick, stately statues and a bubbling fountain. And did we mention the elevated pub fare (like Vegan Cauliflower Bolognese)?

THE FAIRMOUNT > Tucked away at the corner of Fairmount and Cedar is the East Side's most happening patio. (Cleveland Magazine said so with a "Best Patio" nod!) Surrounded by brick walls, this oasis begs you to come back again and again—and its herb gardens give you a spoiler alert for what's to come in the cocktails.

SOUTH

Dibella's Old Fashioned Submarines L, D, SUN | Less than $15 |
216.312.0682 | dibellas.com
6708 Rockside Rd., Independence, OH 44131

Melt Bar and Grilled - Independence
BR, L, HH, D, LN, SUN | Less than $15 |
216.520.1415 | meltbarandgrilled.com
6700 Rockside Rd., Independence, OH 44131

Michael's Grille BRK, L, HH, D, SUN | $15-30 |
216.524.8050 | hirockside.com
Holiday Inn Cleveland South Independence
6001 Rockside Rd., Independence, OH 44131

STEAK HOUSE

Shula's 2 Steak & Sports
BRK, L, HH, D, LN, SUN
$15-30 | 216.901.7852 | donshula.com
Doubletree Cleveland South
6200 Quarry Ln., Independence, OH 44131

SOUTHWEST

AMERICAN

Yours Truly - Medina
BRK, BR, L, HH, D, SUN | Less than $15 |
330.722.5800 | ytr.com
3725 Medina Rd., Medina, OH 44256

WEST

AMERICAN

Melt Bar and Grilled - Avon
BR, L, HH, D, LN, SUN |
Less than $15 |
440.390.3850 | meltbarandgrilled.com
35546 Detroit Rd., Avon, OH 44011

Melt Bar and Grilled - Lakewood
BR, L, HH, D, LN, SUN |
Less than $15 |
216.226.3699 | meltbarandgrilled.com
14718 Detroit Rd., Lakewood, OH 44107

COFFEEHOUSE

Scoot! Cold Brew (LKWD)
| Less than $15 |
216.801.5664 |scootcoldbrew.com
2085 W. 114th St., Lakewood, OH 44107

ITALIAN

Luca West Italian Cuisine HH, D, LN, SUN |
| $30+ |
216.780.5104 | lucawest.com
24600 Detroit Rd., Westlake, OH 44145

SEAFOOD

Pier W BR, L, HH, D, SUN | $30+ | 216.228.2250
selectrestaurants.com/pier/index.php
Winton Place
12700 Lake Ave., Cleveland, OH 44107

TEA HOUSE

Emerald Necklace Inn Bed & Breakfast and Tea Room SUN |
440.333.9100 | emeraldnecklaceinn.com
18840 Lorain Rd., Cleveland, OH 44126

SANDUSKY + LAKE ERIE ISLANDS

AMERICAN

The Miller's Table
BRK, BR, L, D, SUN |
$15-30 | 800.729.6455 | 419.433.3800
sawmillcreekresort.com
Sawmill Creek by Cedar Point Resorts
400 Sawmill Creek Dr., Huron, OH 44839

WHAT'S ON TAP

BREWPUBS

Avon Brewing Company (W)
| $15-30 |
440.937.1816 | avonbrewingcompany.com
37040 Detroit Rd., Avon, OH 44011

Bascule Brewery and Public House (W)
| basculebrewpub.com
1397 Colorado Ave., Lorain, OH 44052

Beer Engine (W) BR, L, HH, D, LN, SUN
| Less than $15 |
216.226.2337 | buckeyebeerengine.com
15315 Madison Ave., Lakewood, OH 44107

Bookhouse Brewing (CW+OC)
SUN |
216.862.4048 | bookhouse.beer
1526 W. 25th St., Cleveland, OH 44113

Boss Dog Brewing Co. (E)
L, D, LN |
216.321.2337 | bossdogbrewing.com
2179 Lee Rd., Cleveland Hts., OH 44118

The BottleHouse Brewery & Meadery (E)
L, HH, D, LN, SUN |
Less than $15 | 216.214.2120 | bottlehouse.co
2050 Lee Rd., Cleveland Hts., OH 44118

The Brew Kettle (SW) L, D, SUN |
Less than $15 | | 440.239.8788
thebrewkettle.com/strongsville
8377 Pearl Rd., Strongsville, OH 44136

Brick and Barrel (D+FLT)
| Less than $15 |
216.331.3308 | brickandbarrelbrewing.com
1844 Columbus Rd., Cleveland, OH 44113

Broadview Brewing Company (S)
440.627.6017
broadviewbrewingcompany.com
4001-A Towpath Rd.
Broadview Hts., OH 44147

Butcher and the Brewer (D+GTWY+E4)
HH, D, LN, SUN |
$15-30 | | 216.331.0805
butcherandthebrewer.com
2043 E. 4th St., Cleveland, OH 44115

The Cleveland Brewery (CE+CLWD)
216.534.6992 | thecleveslandbrewery.com
777 E. 185 St., Cleveland, OH 44119

Collision Bend (D+FLT) D, SUN
| $15-30 | | 216.273.7879
collisionbendbrewery.com
1250 Old River Rd., Cleveland OH 44113

LEADING LADIES OF THE FOOD SCENE

MEET THE FEMALE CULINARY STARS OF CLEVELAND.SPACES ON REPEAT.

Chef Jill Vedaa

© SALT+

[By Lisa Sands]

SAUCISSON > Known as the "Lady Butcher," Melissa Khoury is a whole animal artisan butcher and an ardent champion of local farms and sustainability. (Even Oprah's a fan, having featured Khoury in her magazine.) Expand your cooking prowess with Khoury's guidance and check out the selection of locally-made products inside the shop.

MALLORCA > Craving Latin-American flavors? Laurie Torres welcomes you to Cleveland's only Spanish and Portuguese restaurant. (It's been around for 25 years for a reason.) If a Mediterranean vacation isn't in the cards, this spirited seafood-centric spot will tide you over in the most delicious way.

VEGAN DOUGHNUT COMPANY > At this popular Lakewood store, sisters Kharisma and Kyra Mayo whip up whimsical offerings like cookies-and-cream and raspberry lemonade. (For purists, there are Boston cream and glazed twists.) Their vegan focus makes good on their mission to "spread compassion one doughnut at a time."

SALT+ > Jill Vedaa and Jessica Parkison make big things happen on small plates at Salt. Between Vedaa's long list of culinary accolades and Parkison's front-of-house hospitality and cocktail prowess, insiders know that early reservations are a good idea. (And now you do, too!)

THAI THAI > Locals love Kiwi Wongpeng's Thai Thai, a vegan friendly-spot in Lakewood where she shares the flavor-intense Bangkok street food of her homeland and some playful pop-up offerings. Case in point: unicorn bubble tea, a multi-colored concoction that's perfect for the 'gram.

The Cornerstone Brewing Company (SW)
L, HH, D, SUN | | Less than $15
440.239.9820 | cornerstonebrewing.com
58 Front St., Berea, OH 44017

Crooked Pecker Brewing Company (E)
| 440.384.3452
crookedpeckerbrewing.com
8284 E. Washington St.
Chagrin Falls, OH 44023

Fat Head's Brewery & Beer Hall (SW)
L, D, LN, SUN | | Less than $15 |
216.898.0242 | fatheads.com
17450 Engle Rd., Middleburg Hts., OH 44130

Fat Head's Brewery & Saloon (W) L, HH, D, SUN | | Less than $15 |
440.801.1001 | fatheads.com
24581 Lorain Rd.
North Olmsted, OH 44070

Forest City Brewery (TRE) SUN | |
216.228.9116 | forestcitybrewery.com
2135 Columbus Rd., Cleveland, OH 44113

Goldhorn Brewery (CE+STCL)
216.465.1352 | goldhornbrewery.com |
1361 E. 55th St., Cleveland OH 44103

Great Lakes Brewing Company (CW+OC+MD) L, HH, D | | $15-30 | | 216.771.4404 |
greatlakesbrewing.com
2516 Market Ave., Cleveland, OH 44113

Hansa Brewery and Restaurant (CW+OC)
L, HH, D | | |
216.631.6585 | hansabrewery.com
2717 Lorain Ave., Cleveland, OH 44113

Hofbrauhaus Brewpub (D+PLSQ)
L, D, LN, SUN | |
$15-30 | | 216.621.2337
hofbrauhauscleveland.com
1550 Chester Ave., Cleveland, OH 44114

Hop Brothers Brewing (W)
440.281.9353 | hopbrothersbrewing.com |
32650 Lorain Rd.
North Ridgeville, OH 44039

The Jolly Scholar (CE+UC)
L, HH, D | Less than $15 |
216.368.0090 | thejollyscholar.com
11111 Euclid Ave., Cleveland, OH 44106

Market Garden Brewery (CW+OC+MD) SUN
| $15-30 |
216.621.4000 | marketgardenbrewery.com
1947 W. 25th St., Cleveland, OH 44113

Masthead Brewing Company (D+AVE)
L, D, SUN |
Less than $15 | | 216.206.6176
mastheadbrewingco.com
1261 Superior Ave., E Cleveland, OH 44114

Nano Brew (CW+OC+MD)
BR, L, D, SUN | | $15-30
| 216.862.6631 | nanobrewcleveland.com
1859 W. 25th St., Cleveland, OH 44113

Noble Beast Brewing Co. (D+AVE) SUN |
| Less than $15 |
216.417.8588 | noblebeastbeer.com
1468 Lakeside Ave., Cleveland, OH 44114

Phunkenship by Platform (CW)
216.202.1386
platformbeer.com |
3135 Sackett Ave., Cleveland, OH 44109

Platform Beer Co. (CW+OC)
D, SUN | | Less than $15 |
216.202.1386 | platformbeerco.com
4125 Lorain Ave., Cleveland, OH 44113

TRAVEL RESOURCES

Check Before You Go.
Please contact your destination to confirm hours and safe practices before your visit.

Railroad Brewing Company (W) L, D
| Less than $15| 440.723.8234
railroadbrewingcompany.com
1010 Center Rd., Avon, OH 44011

Rocky River Brewing Company (W)
L, HH, D, LN, SUN | | Less than $15
440.895.2739 | rockyriverbrewco.com
21290 Center Ridge Rd.
Rocky River OH 44116

Saucy Brew Works (CW+OC+HING) BR, L, HH, D, SUN | | $15-30 |
216.666.2568 | saucybrewworks.com
2885 Detroit Ave., Cleveland, OH 44113

Saucy Brew Works – Pinecrest (E)
216.666.2568 | saucybrewworks.com
Pinecrest, 400 Park Ave., Ste. 169
Beachwood, OH 44122

Schnitz Ale Brewery (SW)
facebook.com/schnitzalebrewery
5729 Pearl Rd., Parma, OH 44129

Sibling Revelry Brewing (W)
SUN | |
440.471.8589 | siblingrevelrybrewing.com
29305 Clemens Rd., Westlake, OH 44145

Southern Tier Brewing Company Cleveland (D+GTWY) L, D, SUN | | Less than $15 |
440.484.4045 | stbcbeer.com
811 Prospect Ave. E, Cleveland OH 44115

Terrestrial Brewing Company (CW+DTSW)
SUN | | | 216.465.9999
facebook.com/terrestrialbrewing
7524 Father Frascati Dr.
Cleveland, OH 44102

Unplugged Brewing Company (W)
| Less than $15 |
440.345.6972 | unplugbrew.com
201 E. Bridge St., Elyria, OH 44035

Voodoo Brewery Cleveland (E) SUN | | Less than $15 | 216.331.6775
voodoobrewery.com/locations/cleveland
2279 Lee Rd., Cleveland Hts., OH 44118

Working Class Brewery (CW+WP)
D, SUN | | Less than $15 |
216.417.5112 | workingclassbrewery.com
17448 Lorain Ave., Cleveland, OH 44111

BEER BARS + PUBS

McNulty's Bier Markt (CW+OC+MD) L, HH, D, LN, SUN | | | | | | | | | $15-30 | | 216.274.1010 | bier-markt.com/
1948 W. 25th St., Cleveland, OH 44113

Tremont Tap House (TRE)
SUN | | | $15-30 |
216.298.4451 | tremonttaphouse.com
2572 Scranton Rd., Cleveland, OH 44113

SHOPPING

ART GALLERIES

78th Street Studios (CW+DTSW)
| 216.536.2200 | 78thstreetstudios.com
1305 W. 80th St., Cleveland, OH 44102

Glass Bubble Project (CW+OC+MD)
216.696.7043 | glassbubbleproject.com |
2421 Bridge Ave. Cleveland, OH 44113

Museum of Creative Human Art (E)
248.431.7503 | creativehumanart.com |
P.O. Box 24157,Cleveland

BAKERIES

Brewnuts (SW)
216.600.9579 | brewnutscleveland.com |
6501 Detroit Ave., Cleveland, OH 44102

FLORISTS + BALLOONS + GIFT SERVICES

Cleveland In A Box (SW)
216.307.3386 | clevelandinabox.com | |
5th Street Arcades | 530 Euclid Ave., Ste. 40
Cleveland, OH 44115

Flowerville (E)
216.932.7550 | flowervillecleveland.com |
2268 Warrensville Center Rd.
University Hts., OH 44118

Love, Anji - Paper Florist (D+GTWY)
216.282.4076 | loveanji.com | |
5th Street Arcades | 530 Euclid Ave.,
Cleveland, OH 44114

SHOP Cleveland AT STEELYARD COMMONS

JUST 5 MINUTES FROM DOWNTOWN CLEVELAND
STEELYARD COMMONS IS A UNIQUE SUPERSIZED SHOPPING CENTER THAT FEATURES ESSENTIAL SHOPPING AND EATERIES. ENJOY WALKING A ONE-MILE STRETCH OF THE FAMOUS OHIO AND ERIE TOWPATH TRAIL AND WITNESS THE RECLAIMED ARCHITECTURAL FEATURES AND STEEL EXHIBITS, WHICH PAY TRIBUTE TO CLEVELAND'S RICH INDUSTRIAL HERITAGE.

ADVERTISEMENT

BEER UP

CLEVELAND BREWERY PASSPORT

Explore 40 breweries and win prizes

thisiscleveland.com/beerpassport

Few towns can boast a craft beer pedigree like Cleveland. That's why we've brought together many of our finest breweries to create the Cleveland Brewery Passport: a unified way for you to explore everything this city has to offer without going thirsty.

FAT HEAD'S

216.898.0242
fatheads.com
17450 Engle Lake Dr.
Middleburg Hts.,
OH 44130

Award-winning craft brewery with a 250-seat traditional beer hall and patio. Great food – with an emphasis on barbeque and smoked specialties. Visit our website for current hours, latest beer list and weekly food specials.

ADVERTISEMENT

BEER UP

Local beer is generating a sizable buzz in Northeast Ohio. Blue collar, bearded and brave, Cleveland craft breweries serve up some of the best award-winning brews in the world.

PLATFORM BEER CO.

Ohio City neighborhood

216.202.1386
platformbeer.com
4125 Lorain Ave.,
Cleveland, OH 44113

Platform Beer Co. offers high quality unique brews that are sure to satisfy. The Platform Taproom welcomes visitors with fan favorites like Haze Jude, Odd Future, and Platform Pils.

PHUNKENSHIP

Clark-Fulton neighborhood

216.417.7743
platformbeer.co/phunkenship
3135 Sackett Ave.,
Cleveland, OH 44109

Phunkenship is the dedicated sour beer-making facility of Platform Beer Co. Our Phunkenship brand of sour beers are artfully designed and funky by nature.

GREAT LAKES BREWING CO.

Ohio City neighborhood

216.771.4404
greatlakesbrewing.com
2516 Market Ave.,
Cleveland, OH 44113

Visit Ohio's original craft brewery for fresh year-round, seasonal, and pub exclusive beers on tap alongside a menu packed with Midwest-inspired comfort fare and locally sourced ingredients. Brewery tours are available.

SAUCY BREW WORKS

Ohio City/Hingetown neighborhood

216.666.2568
saucybrewworks.com
2885 Detroit Ave.
Cleveland, OH 44113

Serving up award-winning craft beer and the #1 pizza in Cleveland along with a full menu and seasonal specials. Take a look at our state-of-the-art brewery while enjoying the full-service brewpub and dog-friendly patio.

NOBLE BEAST BREWING CO.

Downtown Cleveland – Avenue District

216.417.8588
Noblebeastbeer.com
1468 Lakeside Ave.,
Cleveland, OH 44114

Located in a converted steel warehouse, Noble Beast crafts a seasonal food menu supporting local farmers and producers while their brewery specializes in a mix of traditional and experimental beer styles.

SOUTHERN TIER BREWING CO.

Downtown Cleveland – Gateway District

440.484.4045
stbcbeer.com
811 Prospect Ave. E.,
Cleveland, OH 44115

Our Downtown Cleveland taproom is a state-of-the-art brewery and taproom located just a short walk from all major attractions. Visit us for fresh Southern Tier beers and bites from a full beer-inspired food menu.

COLLISION BEND

Downtown Cleveland – The Flats District

216.273.7879
collisionbendbrewery.com
1250 Old River Rd.,
Cleveland, OH 44113

Award-winning craft brewery and full-service restaurant, featuring crisp, bright beers brewed on site, served alongside freshly prepared seasonal dishes. Enjoy waterfront dining, live music and monthly events. Collision Bend, where expertly crafted food and beer collide.

HOFBRAUHAUS CLEVELAND

Downtown Cleveland – Theater District

216.621.BEER
hofbrauhauscleveland.com
1550 Chester Ave.,
Cleveland, OH 44114

Located in a converted steel warehouse, Noble Beast crafts a seasonal food menu supporting local farmers and producers while their brewery specializes in a mix of traditional and experimental beer styles.

TRAVEL RESOURCES

Check Before You Go.
Please contact your destination to confirm hours and safe practices before your visit.

FRESH FOOD MARKETS

Heinen's (E) 216.302.3020 | heinens.com
900 Euclid Ave., Cleveland, OH 44115

LIFESTYLE CENTERS

Crocker Park (W) |
440.871.6880 | crockerpark.com177 Market St., Westlake, OH 44145

ETON, Chagrin Boulevard (E) |
216.591.1762 | etonchagrinblvd.com
28601 Chagrin Blvd.,
Woodmere, OH 44122

Legacy Village (E) |
216.382.3871 | legacy-village.com
25333 Cedar Rd., Ste. 303
Lyndhurst, OH 44124

SHOPPING MALLS

Great Northern (W)
440.734.6304 | greatnorthernohio.com
4954 Great Northern Mall
North Olmsted, OH 44070

The Arcade (D+GTWY)
216.696.1408 | theclevelandarcade.com |
401 Euclid Ave., Ste. 155
Cleveland, OH 44114

Beachwood Place (E)
216.464.9460 | beachwoodplace.com |
26300 Cedar Rd., Beachwood, OH 44122

Fraport Cleveland, Inc (CW+WP)
216.265.0700 | fraport-usa.com |
CLE Airport, 5300 Riverside Dr.,
Cleveland, OH 44135

MEN'S + WOMEN'S APPAREL

Styles of Imagination (E)
216.508.4005 | stylesofimagination.com |
24331 Chagrin Blvd.
Beachwood, OH 44122

SHOPPING CENTERS

Steelyard Commons, LLC (S)
216.381.9730
steelyard-commons.com
3447 Steelyard Dr.
Cleveland, OH 44109

SPAS & SALONS

Ascend Fitness & Spa (D+CIV)
216.545.7092 | ascendfitnessandspa.com |
100 St. Clair Ave., NE, 3rd Floor
Cleveland, OH 44114

Marengo Luxury Spa (D+CIV)
216.621.4600 | marengospa.com |
The Arcade, 401 Euclid Ave.,
Cleveland, OH 44114

SPECIALTY STORES + GIFTS

5th Street Arcades (D+GTWY)
216.583.0500 | 5thStreetArcades.com |
530 Euclid Ave., Cleveland, OH 44115

A Christmas Story House Gift Shop (CW+TRE) 216.298.4919
achristmasstoryhouse.com |
3159 W. 11th St., Cleveland, OH 44109

Arsenal Cider House & Wine Cellar, Inc. (CW+OC)
216.534.6813 | arsenalcider.com
4507 Lorain Ave., Cleveland, OH 44102

Asia Plaza (CE+STCL+ASTW)
216.241.3553 | asiaplazacleveland.com
2999 Payne Ave., Cleveland, OH 44114

B.A. Sweetie Candy Company (S)
216.739.2244 | 888.267.9340
sweetiescandy.com |
6770 Brookpark Rd., Cleveland, OH 44129

Campbell's Popcorn Shop (CW+OC+MD)
216.574.2899 | campbellssweets.com
West Side Market, Stand C-13
1979 W. 25th St., Cleveland, OH 44113

Campbell's Sweets Factory (CW+OC+MD)
216.965.0451 | campbellssweets.com |
2084 W. 25th St., Cleveland, OH 44113

C.L.E. Clothing Company (D+GTWY+E4)
216.736.8879 | cleclothingco.com |
342 Euclid Ave., Cleveland, OH 44114

Cleveland Museum of Art (CE+WADE)
216.707.2333 | 888.262.0033
clevelandart.org |
11150 East Blvd., Cleveland, OH 44106

Constantino's Market (D+WRH)
216.344.0501
constantinosmarket.com |
1278 W. 9th St., Cleveland, OH 44113

JACK Cleveland Casino Swag Shop (D+TWC) 216.297.4777
jackentertainment.com/cleveland |
100 Public Square, Cleveland, OH 44114

Kernels By Chrissie (D+GTWY)
216.664.0638 | kbcpopcorn.com |
5th Street Arcade
530 Euclid Ave., Cleveland, OH 44115

Loganberry Books, Inc. (E)
216.795.7800 | loganberrybooks.com |
13015 Larchmere Blvd,
Cleveland, OH 44120

Maker Town (CW+DTSW)
216.703.6434 | makertownusa.com

Malley's Chocolates (SW)
216.362.8700 | 800.835.5684
malleys.com
13400 Brookpark Rd., Cleveland, OH 44135

The New Moon (W+LKWD)
newmoonwitch.com
15729 Madison Ave.
Lakewood, OH 44107

Pipe Dreams/ Heady Hips (W+LKWD)
216.904.1204 |
12120 Madison Ave.
Lakewood, OH 44107

West Side Market (CW+OC+MD)
216.664.3387 | westsidemarket.org |
1979 W. 25th St., Cleveland, OH 44113

The Wine Spot (E)
216.342.3623 | 877.904.4954
thewinespotonline.com |
2271 Lee Rd., Cleveland Hts., OH 44118

HOTELS & ACCOMMODATIONS

DOWNTOWN

Aloft Cleveland Downtown (WRH)
| 150 rooms.
AAA rating: 3 | | 216.400.6469
aloftclevelanddowntown.com
1111 W. 10th St., Cleveland, OH 44113

Cleveland Marriott Downtown at Key Tower (CIV)
In
390 rooms. 10 suites. AAA rating: 3 |
216.696.9200 | 800.228.9290
clevelandmarriottdowntown.com
1360 W. Mall Dr., Cleveland, OH 44114

Comfort Inn Downtown (CMP)
| 139 rooms. 6 suites.
AAA rating: 3 |
216.861.0001 | choicehotels.com
1800 Euclid Ave., Cleveland, OH 44115

Crowne Plaza Cleveland at Playhouse Square (PLSQ)
In
170 rooms. 34 suites. AAA rating: 3 |
216.615.7500
crowneplaza.com/clvplayhousesq
1260 Euclid Ave., Cleveland, OH 44115

DoubleTree by Hilton Cleveland Downtown Lakeside (9|12)
In
374 rooms. 5 suites. AAA rating: 3 |
216.241.5100 | 800.222.8733
doubletreecleveland.com
1111 Lakeside Ave., Cleveland, OH 44114

Drury Plaza Hotel Downtown Cleveland (CIV)
In
170 rooms. 19 suites |
216.357.3100 | druryhotels.com
1380 E. 6th St., Cleveland, OH 44114

Hampton Inn - Cleveland Downtown (9|12)
| 185 rooms. 9 suites.
AAA Rating: 3 |
216.241.6600 | 800.426.7866
clevelanddowntown.hamptoninn.com
1460 E. 9th St., Cleveland, OH 44114

Hilton Cleveland Downtown (CIV)
In | 563 rooms.
37 suites. AAA rating: 4 | | 216.413.5000
clevelanddowntown.hilton.com
100 Lakeside Ave., E., Cleveland, OH 44114

Hilton Garden Inn Cleveland Downtown and Gateway Conference Center (GTWY) In
| 232 rooms. 18 suites. AAA rating: 3 | | 216.658.6400 | 877.782.9444
clevelanddowntown.stayhgi.com
1100 Carnegie Ave., Cleveland, OH 44115

Holiday Inn Express Hotel & Suites Cleveland - Downtown (GTWY)
| 129 rooms.
12 suites. AAA rating: 3 |
216.443.1000 | 800.465.4329 | ihg.com
629 Euclid Ave., Cleveland, OH 44114

Hyatt Regency Cleveland at The Arcade (GTWY)
| 258 rooms. 35 suites. AAA rating: 3
216.575.1234 | 800.233.1234
cleveland.regency.hyatt.com
420 Superior Ave., Cleveland, OH 44114

TOWER CITY REVIVAL

NEW BLACK-OWNED AND WOMEN-OWNED BUSINESSES ARE SETTING UP SHOP.

Tower City Revival

© JUWANNI T.MCGEE

[By Silk Allen]

THAT'S AMOUR > As a former nurse turned shop owner, Meih Stevenson takes pride in curating Instagram-worthy pieces that are guaranteed to turn heads as the owner of **Mi'Amour Boutique** (located on Tower City's second floor).

FLY GIRL > Glam rock and smooth R&B collide in the upscale creations of designer Diane Linston. You'll find her signature touch of sparkle and shine on denim, casual wear and posh accessories at **Styles of Imagination.**

BOYS' CLUB > For moms of boys with big style, **Jaxon's Closet** is a trendy boys-only clothing store that caters to young kings—keeping them fresh and comfortable in silk- and satin-lined gear and organic tees.

FULL CIRCLE > Tower City marks the fifth location for **360 Clothing Studios**, a stylish men's streetwear destination packed with trendy outfit ideas for day parties, backyard barbecues and summertime shenanigans. Browse the drippiest tees, denim and accessories for your favorite trendsetter.

JUST FOR KICKS > Step into **The Feet Geeks**, the spot known for securing exclusive footwear—from limited editions to world releases to retro classics. Buy, sell or trade and get schooled by owner Madison Williams on proper fit and care.

KEY

= Clean Committed
= Bar + Lounge
= Restaurant
= Continental Breakfast
= Room Service
= Concierge
= Fitness Center
In = Indoor Pool
Out = Outdoor Pool
= Pets Welcome
@ = Wired Hi-Speed Internet
= Disability Access
= Motorcoach Parking

A company logo indicates Tourism Industry Top Supporter:
Promotional or Deluxe level

Hotel Indigo Cleveland Downtown (GTWY)
| 137 rooms.
5 suites. AAA rating: 3 |
216.377.9000 | 800.333.3333
hotelclevelandgateway.com
651 Huron Rd., Cleveland, OH 44115

Kimpton Schofield (GTWY)
| 116 rooms. 6 suites |
216.357.3250 | theschofieldhotel.com
2000 E. 9th St., Cleveland, OH 44115

Metropolitan Hotel at The 9 (GTWY)
| 67 rooms.
73 suites. AAA rating: 4 |
216.239.1200 | the9cleveland.com
2017 E. 9th St., Cleveland, OH 44115

Renaissance Cleveland Hotel (TWC)
In
411 rooms. 50 suites. AAA rating: 3
| 216.696.5600 | 800.468.3571
renaissancecleveland.com
24 Public Square, Cleveland, OH 44113

Residence Inn by Marriott Cleveland Downtown (GTWY)
| 175 suites.
AAA rating: 3 |
216.443.9043 | residenceinncleveland.com
527 Prospect Ave., E., Cleveland, OH 44115

The Ritz-Carlton, Cleveland (TWC)
| 175 rooms.
28 suites. AAA rating: 4 |
216.623.1300 | 800.686.2770
ritzcarlton.com/cleveland
1515 W. 3rd St., Cleveland, OH 44113

The Westin Cleveland Downtown (CIV)
446 rooms. 38 suites. AAA rating: 4
| 216.771.7700 | 800.321.1090
marriott.com/hotels/travel/clewi-the-westin-cleveland-downtown
777 St. Clair Ave., NE, Cleveland, OH 44114

CLEVELAND EAST

Courtyard by Marriott - Cleveland University Circle (UC+UH)
In | 125 rooms.
18 suites |
216.791.5678 | marriott.com/CLECE
2021 Cornell Rd., Cleveland, OH 44106

Doubletree by Hilton, Tudor Arms Hotel (UC) | 124 rooms. 33 suites |
216.455.1260 | 800.222.8733
thetudorarms.doubletree.com
10660 Carnegie Ave., Cleveland, OH 44106

Glidden House (UC+WADE) |
52 rooms. 8 suites. | AAA rating: 3 |
216.231.8900 | 800.759.8358
gliddenhouse.com
1901 Ford Dr., Cleveland, OH 44106

Holiday Inn Cleveland Clinic (FX+CC) In
274 rooms. 2 suites. AAA rating: 3 |
216.707.4200 | hiclevelandclinic.com
8650 Euclid Ave., Cleveland, OH 44106

InterContinental Hotel Cleveland (FX+CC)
271 rooms. 24 suites. AAA rating: 4
| 216.707.4100 | 877.707.8999
intercontinentalcleveland.com
9801 Carnegie Ave., Cleveland, OH 44106

InterContinental Suites, Cleveland (FX+CC)
162 suites. AAA rating: 3 |
216.707.4300 | 877.707.8999
intercontinentalsuitescleveland.com
8800 Euclid Ave., Cleveland, OH 44106

Residence Inn by Marriott Cleveland University Circle/ Medical Center
| 14 rooms. 161 suites |
216.249.9090 | marriott.com/cleuv
1914 E. 101 St., Cleveland, OH 44106

Tru by Hilton Cleveland Midtown (MDTW)
| 114 rooms
216.361.1004 | tru3.hilton.com
6955 Euclid Ave., Cleveland, OH 44103

CLEVELAND WEST

Cleveland Airport Marriott (CW+WP)
In
368 rooms. 4 suites. AAA rating: 3 |
216.252.5333 | ClevelandAirportMarriott.com
4277 W. 150th St., Cleveland, OH 44135

Four Points by Sheraton Cleveland Airport (WP) | In | 143 rooms.
4 suites. AAA rating: 3 | | 216.252.7700
FourPointsClevelandAirport.com
4181 W. 150th St., Cleveland, OH 44135

La Quinta Inn - Cleveland Airport North (WP) | 106 rooms. 9 suites.
AAA rating: 3 |
216.251.8500 | 800.753.3757 | lq.com
4222 W. 150th St., Cleveland, OH 44135

Wyndham Cleveland Airport Hotel (WP)
In | 241 rooms.
2 suites. AAA rating: 3 |
216.267.1500 | 800.325.3535
sheraton.com/airportcleveland
5300 Riverside Dr., Cleveland, OH 44135

EAST

AC Hotel Cleveland Beachwood
| AAA rating: 3 |
216.831.1108 | marriott.com/cleac
300 Park Ave., Ste. 200
Beachwood, OH 44122

Aloft Beachwood
In | 128 rooms.
7 suites |
216.595.0900 | aloftbeachwood.com
1010 Eaton Blvd., Beachwood, OH 44122

DESIGNING WOMEN

SUPPORTING WOMAN-OWNED RETAIL NEVER GOES OUT OF STYLE.

Rebuilders Xchange

© THOMAS SAWYER

[By Ken Schneck]

FOUNT > Carrying a FOUNT bag is somewhat of a status symbol in Cleveland, and it's easy to see why. Step into this chic Detroit Shoreway store and you'll immediately be greeted by the sights—and luxurious scents!—of fine leather handbags and goods put forth by creative director Jackie Wachter.

OCEANNE > The Parisian-chic vibes are strong at Oceanne, where French designer Anne Harrill showcases her line of minimalist-yet-striking modern jewelry and accessories. Want to follow in Harrill's stylish footsteps? Sign up for one of the shop's popular beginner jewelry-making workshops.

REBUILDERS XCHANGE > Get lost inside "RBX," a creative promised land of sorts with over 70,000(!) square feet of space in the St. Clair-Superior neighborhood. Here you can peruse architectural salvage and building materials—from the ordinary to extraordinary—thanks to the vision of founder Jessica Davis.

ROOM SERVICE > Looking for HGTV-worthy inspo? Head to Room Service in the Van Aken District. Co-owner Jennie Doran combines curiosity, function, and beauty to curate the wide array of goods housed in this stylish lifestyle boutique—from kitchen goods to soaps to apparel and everything in between.

FASHIONS BY FOWLER > Sister act Renay and Tracy Fowler have been at the helm of this Shaker Square-based women's boutique since 1988. Keep it classy with their carefully curated selection of avant-garde evening gowns and prom dresses, along with shoes and costume jewelry.

Best Western Plus
Out | 49 rooms
440.205.7378 | bestwestern.com
8434 Mentor Ave., Mentor, OH 44060

Cleveland Marriott East
In | 291 rooms. 4 suites.
AAA rating: 3 | | 216.378.9191
800.533.0162 | clevelandmarriotteast.com
26300 Harvard Rd.
Warrensville Hts., OH 44122

Courtyard by Marriott Beachwood
In | 109 rooms. 4 suites.
AAA rating: 3 | | 216.765.1900
800.321.2211 | marriott.com/clebw
3695 Orange Place, Beachwood, OH 44122

Drury Inn & Suites Beachwood
Out | 160 rooms |
216.292.9980 | 800.378.7946
www.druryhotels.com
4100 Orange Place
Orange Village, OH 44122

Embassy Suites Hotel Beachwood
In | 216 suites.
AAA rating: 3 |
216.765.8066 | 800.362.2779
embassybeachwood.com
3775 Park East Dr., Beachwood, OH 44122

Hampton Inn & Suites Beachwood
In | 97 rooms. 48 suites.
AAA rating: 3 |
216.831.3735 | 800.426.7866
hamptoninnbeachwood.com
3840 Orange Place
Beachwood, OH 44122

Hilton Garden Inn Cleveland East / Mayfield Village In
113 rooms. 15 suites. AAA rating: 3 |
440.646.1777 | mayfieldvillage.hgi.com
700 Beta Dr., Mayfield Village, OH 44143

Holiday Inn Cleveland - Mayfield
In Outdoor | 106 rooms.
2 suites | | 440.461.9200
holiday-inn.com/cle-mayfield
780 Beta Dr., Mayfield, OH 44143

Hyatt Place Cleveland Lyndhurst/Legacy Village In
129 rooms. | 6 suites. AAA rating: 3 |
216.382.3350 | 888.492.8847
clevelandlyndhurst.place.hyatt.com/en/hotel/home.html
24665 Cedar Rd., Lyndhurst, OH 44124

Punderson Manor Lodge & Conference Center In Out
23 rooms. | 2 suites. AAA rating: 4 |
440.564.9144 | pundersonmanor.com
11755 Kinsman Rd., Newbury, OH 44065

Red Roof Inn - Mentor/Willoughby
| 108 rooms. AAA rating: 2 |
440.946.9872 | redroof.com
4166 S.R. 306, Willoughby, OH 44094

Staybridge Suites - Cleveland East/ Mayfield Hts Out
123 suites | | 440.442.9200 | 800.238.8000
staybridgesuites.com/clevelandeast
6103 Landerhaven Dr.
Mayfield Hts., OH 44124

The Lodge & Conference Center at Geneva-on-the-Lake Out
105 rooms. 4 suites | 440.466.7100
800.801.9982 | thelodgeatgeneva.com
4888 N. Broadway
Geneva-on-the-Lake, OH 44041

SOUTHEAST

Hilton Garden Inn Cleveland/Twinsburg In | 136 rooms. 6 suites.
AAA rating: 3 |
330.405.4488 | 877.782.9444
clevelandtwinsburg.hgi.com
8971 Wilcox Dr., Twinsburg, OH 44087

Homewood Suites by Hilton - Solon In | 86 suites.
AAA rating: 3 |
440.519.9500 | 800.CALL.HOME
clevelandsolon.homewoodsuites.com
6085 Enterprise Pkwy., Solon, OH 44139

TownePlace Suites by Marriott Cleveland-Solon In | 97 suites |
440.394.1270 | towneplacesuites.com/cleto
6040 Enterprise Pkwy., Solon, OH 44139

SOUTH

Courtyard by Marriott - Independence In | 149 rooms. 5 suites.
AAA rating: 3 |
216.901.9988 | 800.228.9290
courtyard.com/cleci
5051 West Creek Rd.
Independence, OH 44131

Doubletree by Hilton Cleveland South In
190 rooms. 2 suites. AAA rating: 3 |
216.447.1300 | clevelandsouth.doubletree.com
6200 Quarry Ln., Independence, OH 44131

Embassy Suites Hotel Cleveland - Rockside In | 271 suites. AAA rating: 3 |
216.986.9900 | 800.362.2779
clevelandindependence.embassysuites.com
5800 Rockside Woods Blvd.
Independence, OH 44131

Holiday Inn - Cleveland South/ Independence In
364 rooms. AAA rating: 3 |
216.524.8050 | hirockside.com
6001 Rockside Rd.
Independence, OH 44131

Home2 Suites by Hilton In | 105 suites. |
216.264.4272 | home2suites.com
6200 Patriots Way
Independence, OH 44131

Hyatt Place Cleveland / Independence Indoor
127 rooms. AAA rating: 3 |
216.328.1060 | 888.492.8847
hyattplaceindependence.com
6025 Jefferson Dr.
Independence, OH 44131

La Quinta Inn Cleveland Independence | 104 rooms. 10 suites.
AAA rating: 2 | | 216.447.1133 | lq.com
6161 Quarry Ln.
Independence, OH 44131

SOUTHWEST

Courtyard by Marriott - Cleveland Airport In | 150 rooms.
4 suites. AAA rating: 3 | | 440.243.8785
800.321.2211 | marriott.com/cleca
7345 Engle Rd., Middleburg Hts., OH 44130

Hampton Inn & Suites Cleveland Airport In | 77 rooms. 20 suites
440.234.0206
clevelandairportsuites.hamptoninn.com
7074 Engle Rd.
Middleburg Hts., OH 44130

Hampton Inn Cleveland / Airport at Tiedeman Road In | 73 rooms. 8 suites.
AAA Rating: 3 | | 216.929.8400
clevelandairporttiedeman.hamptoninn.com
10305 Cascade Crossing
Brooklyn, OH 44144

Holiday Inn Express - Cleveland Hopkins Airport Brookpark In
89 rooms. AAA rating: 3 |
216.433.0004 | 800.465.4329
hiexpress.com/cleveland-arpt
16330 Snow Rd., Brook Park, OH 44142

Red Roof Inn Middleburg Heights | 116 rooms. AAA rating: 2 |
440.243.2441 | 800.733.7663 | redroof.com
17555 Bagley Rd.
Middleburg Hts., OH 44130

Hampton Inn by HILTON™

Closed for Renovations

We are excited to announce brand new accommodations coming in the Fall of 2022:

State of the art guest rooms, modern technology, a spacious lobby, contemporary meeting spaces, and fresh furnishings!

Complimentary Breakfast • Fitness Center
Heated Pool & Spa • Free WiFi
Free Airport Shuttle Service

10305 Cascade Crossing, Brooklyn, Ohio 44144 • 216.929.8400 • ClevelandAirportTiedeman.HamptonInn.com

Check Before You Go.
Please contact your destination to confirm hours and safe practices before your visit.

Residence Inn Cleveland Airport/ Middleburg Heights
In | 116 suites
440.637.5856
marriott.com/hotels/travel/clemb-residence-inn-cleveland-airport-middleburg-heights/
19149 E. Bagley Rd.
Middleburg Hts., OH 44130

Sonesta ES Suites Cleveland Airport
Out | 158 suites.
AAA Rating: 3 | 440.234.6688 | 800.331.3131
sonesta.com/us/ohio/middleburg-heights.com
17525 Rosbough Blvd.
Middleburg Hts., OH 44130

WEST

Aloft Cleveland Airport In | | 440.772.4300 | aloftclevelandairport.com
5550 Great Northern Blvd.
North Olmsted, OH 44070

Courtyard by Marriott Airport North
Indoor |115 rooms. 6 suites.
AAA rating: 3 | | 440.716.9977
880.321.2211 | marriott.com/cleno
24901 Country Club Blvd.
North Olmsted, OH 44070

Courtyard by Marriott Cleveland Westlake
In | 118 rooms. 4 suites.
AAA rating: 3 | 440.892.3756 | 800.947.7207
marriott.com/CLECW
25050 Sperry Dr., Westlake, OH 44145

DoubleTree by Hilton Cleveland-Westlake
In
247 rooms. 20 suites. AAA rating: 3 |
440.871.6000
clevelandwestlake.doubletree.com
1100 Crocker Rd., Westlake, OH 44145

Hyatt Place Cleveland/Westlake/ Crocker Park
In | 105 rooms. 5 suites. AAA rating: 3 |
440.871.3100
hyattplaceclevelandwestlake.com
2020 Crocker Rd., Westlake, OH 44145

Radisson Hotel Cleveland Airport
In | 134 rooms. 6 suites |
440.734.5060 | 800.333.3333
radisson.com/clevelandoh_airport
25070 Country Club Blvd.
North Olmsted, OH 44070

Red Roof Inn - Westlake
| 98 rooms. AAA rating: 2 |
440.892.7920 | 800.733.7663 | redroof.com
29595 Clemens Rd., Westlake, OH 44145

Residence Inn by Marriott Cleveland/Avon at the Emerald Event Center
In | 116 suites.
AAA rating: 3 |
440.937.0909 | marriott.com/cleab
emeraldeventcenter.com
33040 Just Imagine Dr.
Avon, OH 44011

ICONIC SITES

BE SURE TO VISIT THESE LANDMARKS OF THE LAND.

Soldier's & Sailors' Monument

© SOLDIER'S & SAILORS' MONUMENT

[By Kevin Carpenter]

TERMINAL TOWER > Behold the jewel that crowns Cleveland's skyline. This 52-story skyscraper towers over Public Square and offers a distinctly downtown shopping and eating experience at its base. When the sun sets, the Terminal comes alive with colored lights in support of various events and causes.

PLAYHOUSE SQUARE > America's second-largest performing arts center has a distinct flair for the dramatic—both onstage and off. Enjoy a KeyBank Broadway Series favorite (or many other shows and concerts) in these lovingly restored historic theaters. Plus, snag a selfie under the dazzling outdoor chandelier.

GUARDIANS OF TRAFFIC > Carved in 1932, eight massive Art Deco sandstone figures stand vigil over Hope Memorial Bridge. The Guardians celebrate humanity's many triumphs of transportation—with each holding a different example ranging from wagon to automobile. And as of 2021, they also lend their name to Cleveland's pro baseball team.

SOLDIERS' & SAILORS' MONUMENT > This stately Public Square monument honors those Cuyahoga County citizens who answered the call of duty during the Civil War. The Goddess of Freedom stands proudly atop the prominent central column, while the Memorial Room below affords guests a closer look at four magnificent bronze relief panels.

GRAYS ARMORY > Behold the home of the Cleveland Grays, a volunteer militia formed to protect the city, since 1893. With its castle-like architecture, the armory remains one of CLE's most striking buildings and now operates as a museum of local military heritage (not to mention a history buff's dream).

Sonesta ES Suites Cleveland Westlake
Outdoor | 104 suites.
AAA rating: 3 |
440.892.2254 | 800.766.3782
sonesta.com/us/ohio/westlake/sonesta-es-suites-cleveland-westlake
30100 Clemens Rd., Westlake, OH 44145

SANDUSKY + LAKE ERIE ISLANDS

Cedar Point's Castaway Bay
In Out
217 rooms. 20 suites |
419.627.2106 | castawaybay.com
2001 Cleveland Rd., Sandusky, OH 44870

Cedar Point's Express Hotel
Outdoor | 350 rooms.
AAA rating: 2 |
419.627.2106 | cedarpoint.com/stay
1201 Cedar Point Dr., Sandusky, OH 44870

Cedar Point's Hotel Breakers
In Out | 511 rooms.
AAA rating: 3 |
419.627.2106 | cedarpoint.com/stay
One Cedar Point Dr., Sandusky, OH 44870

Kelleys Island Venture Resort
In | 31 suites.
AAA Rating: 2 |
419.746.2900 | kiventureresort.com
441 W. Lakeshore Dr.
Kelleys Island, OH 43438

Lighthouse Point at Cedar Point
Out | 200 rooms. | AAA rating: 3|
419.627.2106 | cedarpoint.com/stay
One Cedar Point Dr., Sandusky, OH 44870

Sawmill Creek by Cedar Point Resorts
| 221 rooms. 14 suites |
419.433.3800 |sawmillcreekresort.com
400 Sawmill Creek Dr., Huron, OH 44839

BED & BREAKFASTS

Emerald Necklace Inn (W) |
440.333.9100 | emeraldnecklaceinn.com
18840 Lorain Rd., Cleveland, OH 44126

J. Palen House (CW+OC+MD) |
216.664.0813 | jpalenhouse.com
2708 Bridge Ave., Cleveland, OH 44113

Parker's Guesthouse (E)
216.851.6910 | parkersguesthouse.com
1820 Rosalind
East Cleveland, OH 44112

Riverside Gables Bed and Breakfast (SW)
|
216.952.0084 | riversidegablesbb.com
50 N. Rocky River Dr.
Berea, OH 44017

Stone Gables (CW+OC)
216.961.4654 | 877.215.4326
stonegablesinn.com |
3806 Franklin Blvd., Cleveland, OH 44113

Wallace Manor Bed and Breakfast (CW+OC)
| | 216.961.6298 | wallacemanor.com
4724 Franklin Blvd., Cleveland, OH 44102

CAMPGROUNDS

Clay's Park Resort (AKR+CAN)
| |330.854.6691 | clayspark.com
13190 Patterson St., N.W.,
N. Lawrence, OH 44666

CORPORATE + TEMPORARY HOUSING + VACATION RENTALS

Cleveland House Hotels (CW+OC)
216.202.3501 | clevelandhousehotels.com
13607 Detroit Ave., Lakewood, OH 44107

Cottages at The Lodge at Geneva-on-the-Lake (E) Out
440.466.7100 | 800.801.9982
thelodgeatgeneva.com/cottages
4888 N. Broadway
Geneva-on-the-Lake, OH 44041

HostPros (CW+EDGW)
440.317.0053 | hostproscle.com
1289 W. 102nd St., Cleveland, OH 44102

Stanford House (S)
330.657.2909
conservancyforcvnp.org/lodging |
6093 Stanford Rd., Peninsula, OH 44264

SIGHTSEEING + TRANSPORTATION

AIRPORTS + AIRLINES

Cleveland Hopkins International Airport (CW+WP)
216.265.6000
clevelandairport.com |
5300 Riverside Dr., Cleveland, OH 44135

United Airlines
800.525.0280 | 800.426.1122
united.com |

Akron Canton Airport (AKR+CAN)
330.499.4059 | 888.434.2359
akroncantonairport.com |
5400 Lauby Rd., NW,
N. Canton, OH 44720

Cleveland Burke Lakefront Airport (D+BRK)
clevelandairport.com
1501 N. Marginal Rd., Cleveland, OH 44114

BREWERY TOURS

City Brew Tours Cleveland (E)
| 216.868.7233
888.623.8687 | citybrewtours.com/cleveland
Serving the Greater Cleveland Area

BUS + RAIL SERVICES

Barons Bus Inc. (CW+WP)
| 440.882.3703 | 888.378.3823
baronsbus.com
12800 Brookpark Rd.
Cleveland, OH 44130

CAR RENTAL AGENCIES

Enterprise Rent A Car (CW+WP)
216.898.2200 | 800.736.82227
enterprise.com |
19601 Maplewood Ave.
Cleveland, OH 44135

Enterprise Rent-A-Car (D+CMP)
216.348.0700 | 800.736.82227
enterprise.com|
1802 Superior Ave., Cleveland, OH 44114

LET'S MAKE IT!

THESE ARTSY SPACES ARE CALLING THE CREATIVE IN YOU.

© DREAMHOUSE MARKETING

[By Rebecca Ferlotti]

GLASS BUBBLE PROJECT > What better place to get fired up than at the Glass Bubble Project? Whether flying solo or hanging out with a group, aspiring glassblowers can make like they're in Murano. For those who are clumsy with glass, try making jewelry or wind chimes in one of the studio's alternative classes.

78TH STREET STUDIOS > With 170,000 feet of artsy space, 78th Street Studios invites you to let your imagination soar—just like "Reading Rainbow" taught us. Check out the free Third Fridays events for ample creative inspo from the galleries and studios, or pop in for a pre-arranged private tour.

SOULCRAFT CLE > Located at the hip Hamilton Collaborative, this staple allows hands-on types a space to shine. From woodworking to metalworking to blacksmithing, Soulcraft offers plenty of tools to test out so you can find your niche whilst surrounded by others who share your passions.

CLEVELAND BAZAAR IN MARKET SQUARE > This indie (but in the cool way, not the overused way) craft fair has all the art-related things you could ever want...well, let's be honest, all the art-related things you need. Check out the long-running event's outdoor edition in Ohio City's bustling Market Square this summer.

MADE CLEVELAND > What started as an online marketplace for local makers is now setting up shop on Coventry with a brick-and-mortar destination. Rep your regional pride with a wide variety of CLE-centric goods, or browse the much-needed self-care section for body butters and perfume oils.

KEY

= Group Discounts
= Performance Venue
= On-site Parking
= Bus Parking

A company logo indicates Tourism Industry Top Supporter:
Promotional or Deluxe level

National Car Rental (CW+WP)
216.912.3917 | nationalcar.com |
18809 Maplewood Ave., Cleveland, OH 44135

CRUISES

Goodtime III (DCLE)(D)
| 216.861.5110
888.916.7447 | goodtimeiii.com
825 E. 9th St. Pier, Cleveland, OH 44114

Nautica Queen (D+FLT)
| 216.696.8888
nauticaqueen.com
Nautica, Flats West Bank
1153 Main Ave., Cleveland, OH 44113

GUIDED + WALKING TOURS

Discover My Cleveland (E)
| 216.369.9399
discovermycleveland.com
Serving the Greater Cleveland Area

Tours of Cleveland, LLC (D)
216.318.3865 | toursofcleveland.com |
Downtown Cleveland

ISLAND BOATS + FERRY SERVICES

Miller Ferries to Put-in-Bay & Middle Bass Island (SND+LEI)
| 419.285.2421
800.500.2421 | millerferry.com
5174 E. Water St., Port Clinton, OH 43452

LIMOUSINE + BLACK CAR SERVICES

A-1 Mr. Limo Inc. (E)
440.943.5466 | 888.402.5466
a1mrlimo.com |
29555 Lakeland Blvd., Wickliffe, OH 44092

A Star Limousine LLC (SW)
| 216.312.3306 | astarlimoservice.com
13613 Sherry Ave., Cleveland, OH 44135

Company Car & Limousine (D+CMP)
| 216.861.7433
800.413.2527 | companycarlimo.com
3100 E. 45th St., #226, Cleveland, OH 44127

Jim's Livery Service LLC (W)
216.390.5610 | jimstaxilimo.com |
1488 Westwood Ave. , Lakewood, OH 44107

Shima Limousine Service, Inc. (E)
440.918.6400 | 888.546.6288
shimalimousine.com |
7555 Tyler Blvd., #12, Mentor, OH 44060

TRAVEL RESOURCES

ON DEMAND RIDES

Lyft (OT)
614.329.7771
lyft.com/rider/cities/cleveland-oh
Serving the Greater Cleveland Area

PARTY BUS

A-1 Mr. Limo Inc. (E)
| 440.943.5466 | 888.402.5466
a1mrlimo.com
29555 Lakeland Blvd., Wickliffe, OH 44092

PUBLIC TRANSPORTATION

Greater Cleveland Regional Transit Authority (RTA) (D+WRH)
| 216.621.9500
riderta.com
1240 W. 6th St.
Cleveland, OH 44113

SHUTTLE SERVICES

Faithful Phoenix Express LLC (CW)
216.417.4932 | faithfulphoenix.com
2219 Wilowdale Ave.
Cleveland, OH 44109

SPECIAL INTEREST TOURS

BrewBoat CLE (CW+WI)
| 440.941.6690
brewcle.com
Channel Park Marina
5300 Whiskey Island Dr.
Cleveland, OH 44102

CLE Tiki Barge (D+FLT)
| 833.747.2929 | cletikibarge.com
1180 Main Ave., Cleveland, OH 44113

Cleveland Public Library (D+CIV)
216.623.2821 | CPL.org |
325 Superior Ave., Cleveland, OH 44114

Company Car & Limousine (D+CMP)
Space |
| 216.861.7433
800.413.2527 | companycarlimo.com
3100 E. 45th St., #226, Cleveland, OH 44127

Funny Bus (D+FLT)
| 216.404.7786
funnybus.net/cleveland
1250 Old River Rd., Cleveland, OH 44113

Gotta Groove Records (CE+STCL)
216.431.7373 | gottagrooverecords.com |
3615 Superior Ave., #4201A
Cleveland, OH 44114

The Hamilton Collaborative (CE+STCL)
216.664.0955 | thehamiltoncollaborative.com
5401 Hamilton Ave.
Cleveland, OH 44114

JKL Tours (E)
440.942.5350 | 888.927.8977
jkltours.net
4745 Highland Dr., Willoughby, OH 44094

FOODIE'S BEST FRIEND

CLEVELAND HAS NO SHORTAGE OF CANINE-FRIENDLY FAVORITES.

Platform Brewery Co.

© CODY YORK

[By Mary Mihaly]

LUXE LIFE > Your leashed pup is welcome indoors and out at **Luxe Kitchen & Lounge**, where chandeliers and other elegant touches pair nicely with the casual flavor of the outdoor porch. Sip a drink made with rosemary and basil-infused vodka before indulging in a delicate whipped feta-and-ricotta appetizer.

FUN ON TAP > Canine guests aren't all that's fun at **Platform Beer Co.** and their sour beer-making facility, Phunkenship. Along with offering 20+ house beers, Platform also sponsors a curling league and hosts home brew competitions, a "Pride Martian" 5K, trivia and bingo nights and a "Nancy Brew Scavenger Hunt" on International Women's Day.

CREAM OF THE CROP > Mason's Creamery sets the neighborhood abuzz with their inventive ice cream, "making Cleveland happier with every scoop." (Think vanilla with sriracha sauce, roasted banana, vegan matcha and more; their ice creams are also egg-free.) Set off your scoop with a cup of their signature kumquat black tea.

IN THE HOUSE > At **Felice Urban Café**, housed in a restored Victorian in the Larchmere arts district, you and Fido can check out the garden, large patio, dining room and upstairs bar. Salmon tacos are a favorite; on Guatemalan Vegan Night, try plantains with guacamole or a potato-carrot empanada.

PUPPY LOVE > Nobody loves four-legged friends more than the crew at Battery Park's **Terrestrial Brewing Company**, where they offer water, doggie treats and a Sunday Doggie Brunch. They even built a dog park off the patio! A portion of proceeds goes to dog-focused organizations and the Cleveland Metroparks Zoo.

Mitchell's Ice Cream Ohio City Tasting Tours (CW+OC+MD)
| 216.861.2687
mitchellshomemade.com/ohio-city-flagship/tours
1867 W. 25th St., Cleveland, OH 44113

Relish Cleveland Food Tours (CW+OC)
| 440.622.4465 | relishcle.com
Serving the Cleveland Area

TOUR OPERATORS + MOTORCOACH SERVICES

A Cleveland Rendezvous Receptive Service (E)
| 440.953.8687 | 800.347.8687
clevelandrendezvous.com
7620 Buchanan Court, Mentor, OH 44060

A Great Day! Charter Bus Service/Tours & Charter Bus Service (S)
| 440.526.5350 |
800.362.4905 | greatdaytours.com
375 Treeworth Blvd., Cleveland, OH

Anderson Coach & Travel (OT)
724.588.8310 | 800.345.3435
goanderson.com |
One Anderson Plaza, Greenville, PA 16125

Barons Bus Inc. (CW+WP)
440.882.3703 | 888.378.3823
baronsbus.com |
12800 Brookpark Rd., Cleveland, OH 44130

BRT Charter Service (S)
440.526.7111 | brtcharter.com
7885 Snowville Rd., Brecksville, OH

Discover My Cleveland (E)
| 216.369.9399
discovermycleveland.com
Serving the Greater Cleveland Area

Precious Cargo Transportation, Inc. (E)
440.543.9272 | pctbus.com |
P.O. Box 23617, Chagrin Falls, OH 44023

TRAIN TOURS

Cuyahoga Valley Scenic Railroad (S)
| 800.468.4070 | cvsr.com
P.O. Box 158, Peninsula, OH 44264

TRANSPORTATION MANAGEMENT

CMAC, LLC (OT)
800.616.2622 | cmac.net |
2245 Keller Way, Ste. 310
Carrollton, TX 75006

Professional Travel, Inc (W)
440.734.8800 | 800.247.0060
protrav.com |
25000 Country Club Blvd., #170
North Olmsted, OH 44070

TRAVEL AGENCIES

Expedia (OT)
866.310.5768 | expedia.com |
333 108th Ave., NE
Belleview, WA 98004

Professional Travel, Inc. (W)
440.734.8800 | 800.247.0060
protrav.com |
25000 Country Club Blvd., #170
North Olmsted, OH 44070

UNITED

Never fall behind in a group text again.

Send messages for free on your favorite apps with United inflight Wi-Fi.

© 2022 United Airlines, Inc. All rights reserved.

A STAR ALLIANCE MEMBER

COMMUNITY & BUSINESS RESOURCES

ACCOUNTING FIRMS

Cohen & Company cohencpa.com

ADVERTISING + PUBLIC RELATIONS

AD-RACK, Inc. ad-rack.com

CTM Media Group ctmmediagroup.com

Hardy Designs hardydesignscs.com

ARCHITECTS

Van Auken Akins Architects LLC vaakins.com

Vocon vocon.com

ASSOCIATION MANAGEMENT

Thomas Associates, Inc. thomasamc.com

ASSOCIATIONS

Better Business Bureau bbb.org/cleveland

Community Partnership for Arts & Culture cultureforward.org

Greater Cleveland Partnership gcpartnership.com

Greater Cleveland Sports Commission clevelandsports.org

Ohio Craft Brewers Association ohiocraftbeer.org

AUDIO + VISUAL COMPANIES

Audio Visual Production Solutions av-ps.com

Burke Brothers Sound LLC burkebrotherssound.com

CSR-Colortone Staging & Rentals colortone.com

Goldfarb Weber Creative Media gwcreative.com

Hughie's Event Production Services hughies.com

Mills James millsjames.com
NPi Audio Visual Solutions **npiav.com**

BANKS + SAVINGS

Fifth Third Bank, Northeast Ohio 53.com

BEVERAGE DISTRIBUTORS

Beverage Distributors, Inc. beveragedist.com

Fifco USA fifcousa.com

House of LaRose Inc. houseoflarose.com/catalog/featured

PepsiAmericas pepsi.com

CATERERS

Aramark aramark.com

Executive Caterers landerhaven.com

Marigold Catering + Events marigoldcatering.com

Spice Catering Co. spicecaters.com

Zack Bruell Events zackbruellevents.com

CONSULTING FIRMS

Content Marketing Institute contentmarketinginstitute.com

The DiJulius Group thedijuliusgroup.com

CONVENTION + SPECIAL EVENT SERVICES

Oak & Honey Event Planning Co. oakandhoneyevents.com

Passion8 Event Management, LLC passion-8.com

CORPORATE GIFTS + PREMIUMS

Baskets Galore basketsgaloregifts.com

The Original Air Guitar originalairguitar.com

CORPORATIONS

Eaton Corporation eaton.com

Flashstarts, Inc. flashstarts.com

The Lincoln Electric Company lincolnelectric.com

The NRP Group nrpgroup.com

RPM International Inc. rpminc.com

Xellia Pharmaceuticals xellia.com

COURIER+ DELIVERY SERVICES

Legend Delivery Service legenddelivery.com

DESTINATION MANAGEMENT COMPANIES & MEETING PLANNING

Precious Cargo Tours & Event Planning pctbus.com

EDUCATION FACILITIES

Baldwin Wallace University bw.edu

CWRU, Jack, Joseph and Morton Mandel School of Applied Social Sciences socialwork.case.edu

CWRU, Weatherhead School of Management weatherhead.case.edu

Cuyahoga Community College tri-c.edu

John Carroll University jcu.edu

Lorain County Community College loraincc.edu

The North Coast College TheNCC.edu

Oberlin College oberlin.edu

EXPOSITION MANAGEMENT + SERVICE CONTRACTORS

Ark Transportation ArkTransportation.com

FERN fernexpo.com

Shepard Exposition Services shepardes.com

Stetson Convention Services, Inc. stetsonexpo.com

HOLOGRAPHIC PROJECTION STAGING

EventWorks4D, LLC ew4d.com

HOSPITALS + HEALTH CARE ORGANIZATIONS

Becton Dickinson bdveritor.com

VA Northeast Ohio Healthcare System cleveland.va.gov

INFORMATION SERVICES

Crain's Cleveland Business crainscleveland.com

INSURANCE COMPANIES

Medical Mutual medmutual.com

OneDigital onedigital.com

LABOR ORGANIZATIONS

Building Laborers' Local 310 local310.com

Electrical Workers-IBEW, Local 38 ibew38.org

LAW FIRMS

Calfee, Halter & Griswold LLP calfee.com

Jones Day jonesday.com

Squire Patton Boggs squirepb.com

Thompson Hine LLP thompsonhine.com

LIBRARIES

Cleveland Public Library CPL.org

LIGHTING

Vincent Lighting Systems vls.com

MARKETING + COMMUNICATIONS

The Adcom Group, Inc. theadcomgroup.com

Advance Ohio advance-ohio.com

Brokaw brokaw.com

thunder::tech thundertech.com

MEDIA + PUBLISHING

City Visitor, Inc. cityvisitor.com

Cleveland Magazine clevelandmagazine.com

FSN Ohio foxsportsohio.com

Greater Cleveland Film Commission clevelandfilm.com

MEETING FACILITIES

700 Beta Banquet & Conference Center 700beta.com

Cleveland Metropolitan Conference Center clemetroconference.com

Conferencing at LCCC spitzerconferencecenter.com

Huntington Convention Center of Cleveland clevelandconventions.com

International Exposition Center ixcenter.com

Public Auditorium & Conference Center city.cleveland.oh.us

Ronald McDonald House Charities of Northeast Ohio, Inc. RMHCneo.org

Tinkham Veale University Center case.edu/universitycenter

NONPROFITS

United Way of Greater Cleveland unitedwaycleveland.org

OFFICE SUPPLIES & EQUIPMENT

Ohio Business Machines ohiobusinessmachines.com

PHOTOGRAPHERS + PHOTO LABS

Aerial Agents aerialagents.com

PRINTERS + COPY SERVICES

Angstrom Graphics angstromgraphics.com

Copy King copy-king.com

HKM Direct Market Communications hkmdirectmarket.com

PROMOTIONAL PRODUCTS

American Solutions for Business americanbuscle.com

CCAP Enterprises, LLC ccapbrandedsolutions.com

Maximum Velocity maxvelopromo.com

Proforma proforma.com/parkplace

RENTALS

All Occasions Party Rental allparty.com

Cort Furniture Rental cort.com

Event Source eventsource.net

L'Nique Specialty Linen Lnique.com

SIGN COMPANIES

FASTSIGNS fastsigns.com/333

SpeedPro Cleveland West speedproclevelandwest.com

TEAM BUILDING

Coco's Chalky Paints cocoschalkypaints.com

Soulcraft CLE soulcraftcle.org

TEMPORARY AGENCIES

The Reserves Network trnstaffing.com

UNIQUE VENUES

3901@Marigold marigoldcatering.com

Ariel International Center arielinternationalcenter.com/aic/homePage.html

Ariel Pearl Center arielpearlcenter.com

Bellwether Farm bellwetherfarm.com

Benjamin Rose Institute on Aging benrose.org

Cavs Legion Gaming Club cavslegion.com

The City Club of Cleveland cityclub.org

The Madison Venue themadisonvenue.com

Maltz Performing Arts Center case.edu/maltzcenter

TENK West Bank marigoldcatering.com

Terrace Club at Progressive Field indians.com/hostedevents

Tinkham Veale University Center case.edu/universitycenter

The Union Club of Cleveland theunionclub.org

Windows on the River nauticaflats.com

UTILITIES

Northeast Ohio Regional Sewer District neorsd.org

REGIONAL MAP

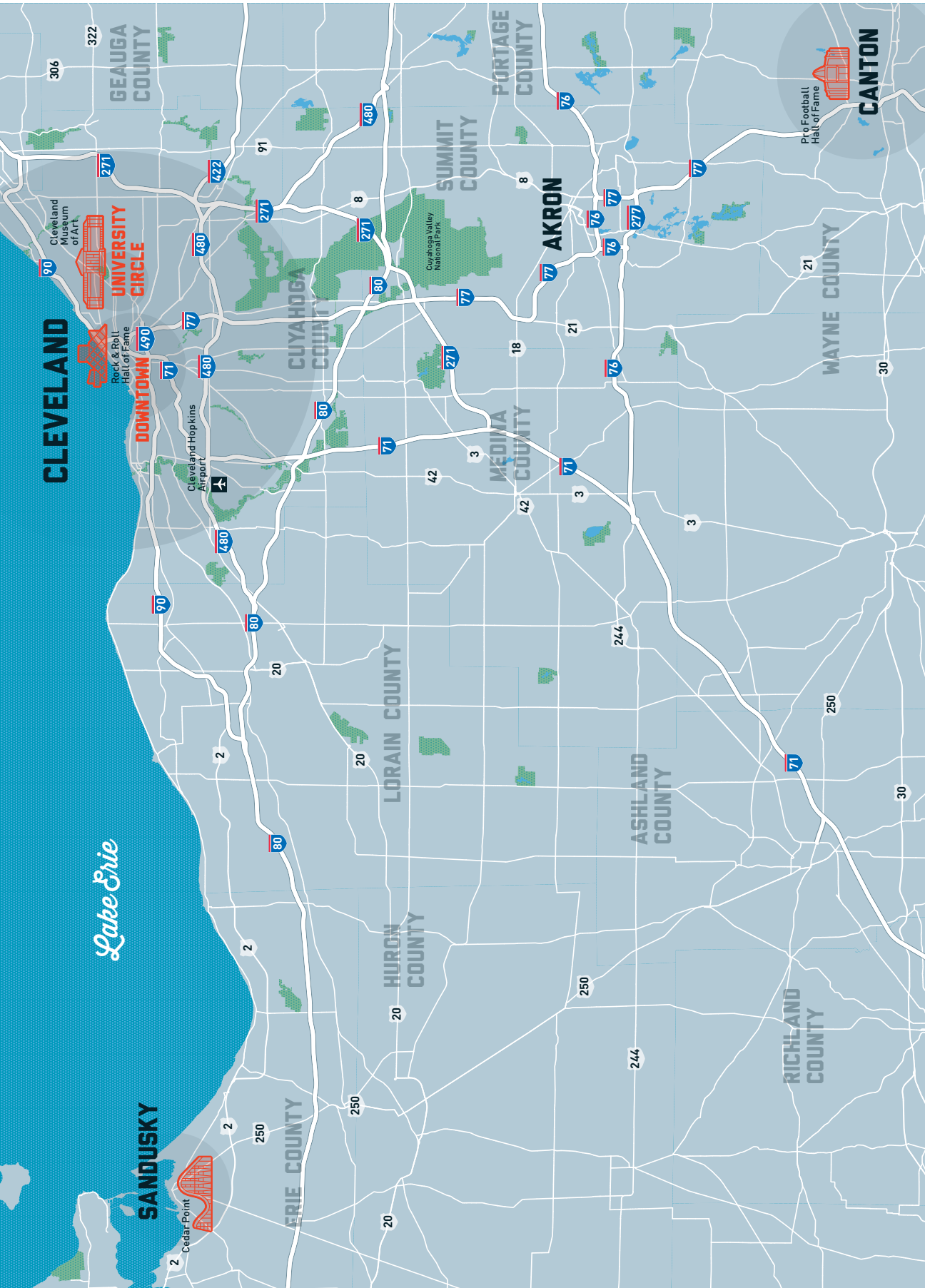

DOWNTOWN MAP

BURKE LAKEFRONT AIRPORT
International Women's Air & Space Museum
MAJOR ATTRACTIONS
D4 Cleveland Visitors Center
D4 East 4th Street
B2 FirstEnergy Stadium
C1 Goodtime III
C2 Great Lakes Science Center
A5 Greater Cleveland Aquarium
C3 Huntington Convention Center
C4 JACK Cleveland Casino
A5 Nautica Queen
E3 Playhouse Square
E5 Progressive Field
C4 Public Square
C1 Rock & Roll Hall of Fame
D5 Rocket Mortgage FieldHouse
B1 Steamship William G. Mather
C4 Tower City Center
D1 USS Cod Submarine
NORTH MARGINAL ROAD
SOUTH MARGINAL ROAD
LAKESIDE AVENUE
DAVENPORT AVENUE
HAMILTON AVENUE
ST CLAIR AVENUE
ROCKWELL AVENUE
SUPERIOR AVENUE
PAYNE AVENUE
WALNUT AVE
CHESTER AVENUE
EUCLID AVE
PROSPECT AVENUE
HURON RD EAST
BOLIVAR ROAD
ERIE COURT
SUMNER AVENUE
CARNEGIE AVENUE
CENTRAL AVE
ONTARIO STREET
EAGLE AVENUE
INNERBELT FREEWAY
EAST 9TH STREET
EAST 12TH ST
EAST 13TH ST
EAST 17TH ST
EAST 18TH ST
EAST 6TH ST
EAST 4TH ST
EAST 14TH STREET
EAST 18TH STREET
VINCENT AVENUE
HIGH AVE
E 2ND ST
DODGE COURT
BROWNELL COURT
SWINGOS COURT
AVENUE DISTRICT
NINETWELVE
DOWNTOWN
PLAYHOUSE SQUARE
CAMPUS DISTRICT
GATEWAY DISTRICT
EAST 4TH STREET
DOUBLETREE by Hilton Cleveland Downtown-Lakeside
The Galleria
The Westin Cleveland Downtown
St. John Cathedral
Cleveland State Line 55
B-Line
Hampton Inn Cleveland-Downtown
Federal Reserve Bank of Cleveland Learning Center and Money Museum
Drury Plaza Hotel
Cleveland Public Library Louis Stokes Wing
Cleveland Public Library
Perk Park
Cleveland Greyhound Bus Station
Cleveland State University
Keybank State Theatre
Ohio Theatre
Connor Palace
Euclid Avenue
Comfort Inn Downtown
The Galleries at CSU
Idea Center
Allen Theatre
GE Chandelier
US Bank Plaza
Crowne Plaza Cleveland at Playhouse Square
Hanna Theatre
East 6th Street
Hyatt Regency Cleveland at The Arcade
The Arcade
Holiday Inn Express Cleveland Downtown
HealthLine
Heinen's
Metropolitan at The 9
Cuyahoga County Administrative Headquarters
The City Club of Cleveland
Kirkpton Schofield
Cleveland Visitors Center
The Corner Alley
5th Street Arcades
Pickwick & Frolic
House of Blues
Residence Inn Cleveland Downtown
Huron Road East
Hotel Indigo Cleveland Downtown
The Bike Rack
Cleveland Grays Armory Museum
Erie Street Cemetery
CSU Wolstein Center
St. Maron Church
Hilton Garden Inn Cleveland Downtown
Rocket Mortgage FieldHouse
Progressive Field
OHIO CITY
D
E
F

CLEVELAND MAKES THE LIST

Cleveland named one of **30 U.S. Cities with Most Underrated Food Scenes** by *24/7 WALL ST.*

HuffPost named Cleveland one of the **Most Underrated Travel Destinations in the U.S.**

Cleveland ranks as one of the **Most Fun Places to Live** by *U.S. News & World Report*

University Circle was voted the **Country's Best Arts District** by *USA Today/10Best Readers*

The Cuyahoga River was voted **Best for Urban Kayaking** *by USA Today/10Best Readers*

Thrillist lists The Cuyahoga National Park the **15th Most Popular National Park**

Photos clockwise: © Cody York, © Aerial Agents, © Aerial Agents, © Cody York, © Nathan Migal, © Nathan Migal

CLEVELAND
Guardians
TEAM STORE
VISIT THE CLEVELAND GUARDIANS TEAM STORE TO GEAR UP FOR THE 2022 SEASON.
2401 Ontario St., Cleveland, OH
216.420.GEAR
VISIT CLEGUARDIANS.COM FOR TICKET INFO, CURRENT SCHEDULES AND MORE

The K&D Group

Now that you CAN WORK from home, you CAN LIVE downtown IN CLEVELAND.

- stainless steel appliances
- granite countertops
- in-suite washer and dryer
- amazing views of downtown, the river, and the lake
- convenient access to shopping, the popular downtown entertainment districts, music and sporting venues
- close to RTA HealthLine for public transportation
- corporate housing available: www.KandDCorporateHousing.com

*Features listed above may not be available at each property.

COMING 2022!

55 PUBLIC SQUARE

CIVIC CENTER DISTRICT

55 Public Sq.| Cleveland, OH 44113
www.ResidencesAt55.com

CIVIC CENTER DISTRICT

BRAND NEW 1 & 2 BEDROOM SUITES AND PENTHOUSES FEATURING PANORAMIC VIEWS OF DOWNTOWN, THE FLATS, CUYAHOGA RIVER & LAKE ERIE

50 Public Sq.| Cleveland, OH 44113

833.349.3377

www.TerminalTower.com

PLAYHOUSE SQUARE DISTRICT

SPACIOUS, WELL-DESIGNED LUXURY 1, 2 & 3 BEDROOM SUITES AND PENTHOUSES!

1228 Euclid Ave. | Cleveland, OH 44115

833.563.0940

www.ResidencesAtHalle.com

HISTORIC GATEWAY DISTRICT

STUDIOS, 1 & 2 BEDROOM SUITES

526 Superior Ave. | Cleveland, OH 44114

844.754.3433

www.ResidencesAtLeader.com

NINE-TWELVE DISTRICT

1 & 2 BEDROOM SUITES

1717 East 9th St. | Cleveland, OH 44114

855.998.6480

www.ResidencesAt1717.com

PLAYHOUSE SQUARE DISTRICT

1 & 2 BEDROOM SUITES

1401 Prospect Ave. | Cleveland, OH 44115

844.469.2515

www.ResidencesAtHanna.com

HISTORIC GATEWAY DISTRICT

1 & 2 BEDROOM SUITES

668 Euclid Ave. | Cleveland, OH 44114

844.278.2120

www.668EuclidAve.com

PLAYHOUSE SQUARE DISTRICT

STUDIOS, 1, 2 & 3 BEDROOM SUITES

1701 East 12th St. | Cleveland, OH 44114

855.998.6269

www.ReserveSquareApts.com

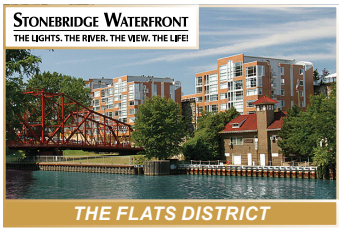

THE FLATS DISTRICT

1 & 2 BEDROOM SUITES AND PENTHOUSES

1500 Detroit Ave. | Cleveland, OH 44113

844.407.8231

www.StonebridgeWaterfront.com